GUERNSEY
BREEDERS' JOURNAL

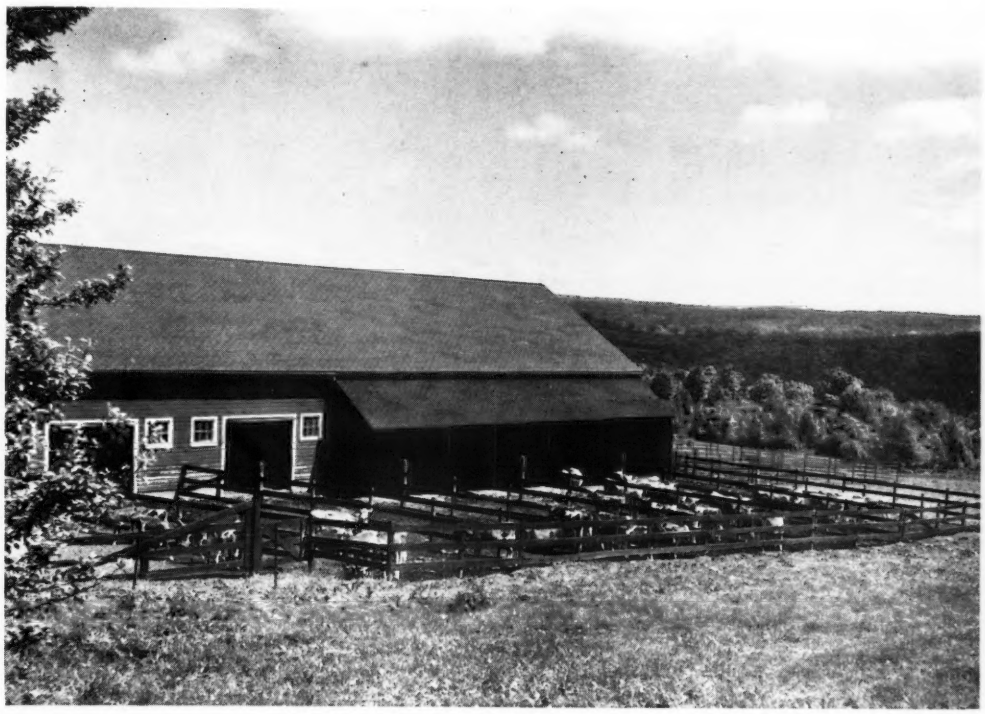

October 7
1966

DEDICATED TO BREED PROGRESS

GOLDEN GUERNSEY MILK PRODUCTS

Wouldn't You Like a Barn Full like FOND GAY DUCHESS

Sold in the recent Woodacres Sale for $18,500.

We saw "Fond Gay" for the first time as a beautiful two-year-old. It's been fun to watch her mature into one of the breed's greatest individuals and breeding females. By special arrangements with Ben Friedrichs, we bred her to McDONALD FARMS JOLLY VAL. It took us three years to get our bull calf, but **NOW HE IS READY FOR YOU!**

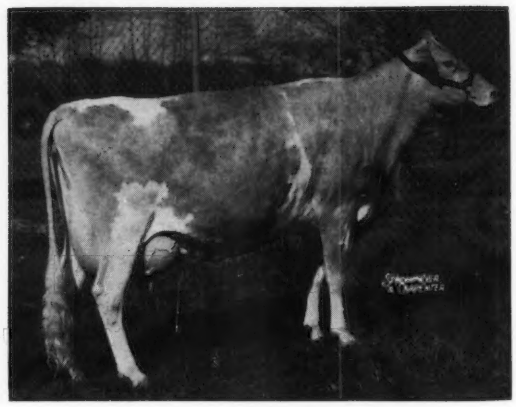

WESTERN GLOW FOND GAY DUCHESS

Excellent — Twice All-American

Will	soon	be the	breed's	youngest	GOLD	STAR	DAM
2-2	HIR	305	2x	13296	4.9%	645	
3-2	HIR	365	2x	15091	5.5	825	
4-5	HIR	305	2x	*17305	5.5	*958	
5-5	HIR	305	2x	10937	6.0	656	
6-5	HIR	305	2x	14345	5.1	734	

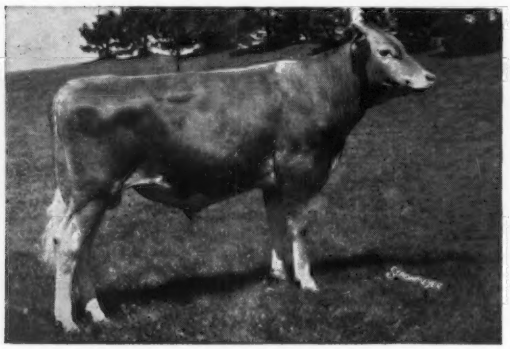

WOODACRES JOLLY DUKE

Born June 27, 1964

His two full sisters:

Western Glow Lady Mary Duchess (VG—87.5%)

2-3 DHIR 298 2x 10200 5.5 559

Western Glow Lady Gay Duchess (VG—86.5%)

Jr2 DHIR 305 2x 10853 5.7 623 (pending)

And a maternal sister:

Western Glow M.B. Duchess (VG—87.0%)

Jr4 DHIR 305 2x 11729 5.6 661 (pending)

BAY MEADOW JOLLY DAISY

(VG—89% at two years)

A Paternal sister to Jolly Duke.

2-0 HIR 305 2x 10997 5.3 580

3-2 DHIR 305 2x 12800 5.9 760 (pending)

1st Four-Year-Old and Res. Grand, and member of winning JOLLY VAL Get, California State Fair, 1966. One of the great young cows of the breed. WATCH FOR HER IN THE GREEN MEADOW SALE.

LIKE BEGETS LIKE! Why not sample JOLLY DUKE in your herd this fall. 20 ampules for $74.00; 50 ampules for $125.00. Shipping and transfer extra.

DEDICATED TO BREED IMPROVEMENT

TRI-STATE BREEDERS CO-OP Westby, Wis.

"Old Flash" is still TOPS

Fritzlyn Jeanette's Flash — Gold Star

1G92 EDISTO FARMS FLASH'S STAR — 556020

Preliminary Proof: 32 Daus. 32 Recs. 10,677M 505F
19 Classified Daus. Avg. 83.3

ALL 2 Year Olds - 100% A.I.

But This SON'S NOT FAR BEHIND

Breed To "STAR" Today

MEMBER UNITED Semen Exchange

Box 607 — TIFFIN, OHIO 44883 — Phone 419 — 447 - 6262

Noba ANIMAL INDUSTRY SERVICES INC

CHEDCO FARM

WE PAY TRIBUTE TO A GREAT COW (1953 - 1966)

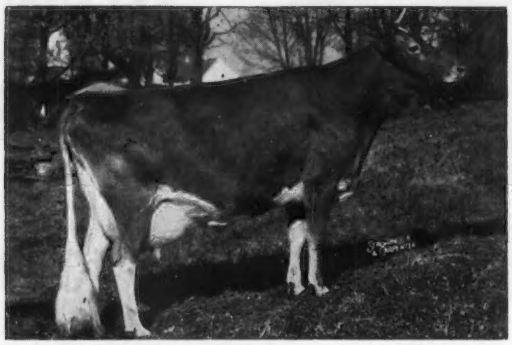

FAIRLAWN ACTOR'S HOLLYHOCK, GOLD ★ DAM, EXCELLENT 7 TIMES

VG '56, E '57, '58, '60, '61—93, '62—93.5, '63—93, '65—93

12881—618—Jr2—365—3x
16108—755—Sr3—365—3x
18950—870—Sr4—365—3x
18745—915—6-1—365—2x

14761—685—7-3—305—2x
15219—717—8-5—305—2x
12215—594—9-6HIR—305—2x
10612—519—10-8HIR—305—2x
11438—552—11-10DHIR—305—2x (pending)

Lifetime Production: 133,719 lbs. milk — 6396 lbs. fat

Her Sire: **Fairlawn Peerless Actor**, GOLD ★ SIRE
Her Dam: **Fairlawn K. Laurel**, GOLD ★ DAM

Hollyhock is the only 5th generation GOLD ★ DAM of the breed, and is from the Blanche family. We have three of her daughters in the herd and she has three sons in service and a FLASH son here that we have just begun to sample.

An Excellent Daughter — In The Herd

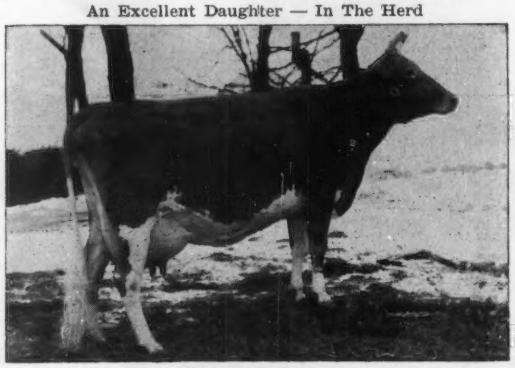

Chedco Hollyhock
VG '58, '60, '62—87.5, '63—87.5, '65—88, E '66—93.5
9188—484—2-4—305—3x
13154—696—5-8HIR—305—2x
12789—739—6-8HIR—305—2x
12242—652—7-7HIR—305—2x

An Excellent Daughter — In The Herd

Chedco K. Hollyhock
93—2yrs., 94—3yrs., 94.5—4yrs., 93.5—6yrs.
12360—663—2-7—305—2x
12959—754—3-7HIR—305—2x
13400—773—4-7HIR—305—2x
14076—819—5-7HIR—305—2x
13588—743—6-7HIR—305—2x

An Excellent ¾ Sister In The Herd

← **Chedco Actor's Laurel**
VG '62 '63, E '65—91, E '66—92
12367—620—2-8HIR—305—2x
13953—746—3-8HIR—305—2x
14228—783—5-5HIR—305—2x

Hollyhock was the best all-round cow we ever had the privilege of developing. She will be greatly missed, but her influence in this herd, as well as others, is tremendous.

Why not add some of this blood to your herd?

C. E. COTTING, Owner
50 Federal Street, Boston, Mass. 02110

DR. E. B. HOPPER, Consultant
Chedco Farm, Berlin, Mass. 01503

Federal Accredited No. 100024
State Bang's Free No. 20
ANDREW C. WARNER, Herd Manager
Telephone: Berlin Terminal 8 - 2861
Area Code 617

ROUTE 62
BERLIN, MASS. 01503

ROLAND B. PLUMMER, Herdsman
Telephone: Berlin, Terminal 8 - 2445

Index of Advertisers

Arizona Farms Guernseys — Ariz. ....III Cover
Arrus Farms — Ohio 512
Attebroc Farm — N. Y. 494
Bay Meadow Farm — Calif. 510, 511
Beaty Sales Service, Inc. — Ind. 472
Blakeford Farms — Md 507, 488
Bogue Chitto Dairies — La. 470
Box 39 475
"Brouwershof" — Idaho 502
Cedar Manor Farm — Kans. 475
Chedco Farm — Mass. 438
Clovelly Farm — Canada 501
Cool Branch Farm — Md. 506
Curtiss Breeding Service, Inc. — Ill. 485, 492
Dana Co., C. H. — Vt. 470
Deerpath Farms — Va. 502
Dixie Quality Sale — Texas 479
Dow Chemical Co. — Mich. 469
Erwin, Francis K. — N. H. 472
Falcon's Flight Farms — Conn. 496
Frontier Sires — Kans. 483
Garey Cattle Sales — Pa. 483
Gayoso View Farm — Miss. 487
George Sales Service — Ind. 470
Golden Harvest Farm — Conn. 505
Graham School, Inc. — Mo. 470
Grassland Farm — Conn. 497
Great Elm Farm, Inc. — N. H. 506
Guernsey Breeders' Journal — N. H. 440
Hanover Hill Farms — N. Y. 495
Idacrest Farms, Inc. — Idaho 493
Ideal Guernsey Farms — N. J. 490
International Livestock Exp. — Ill. 478
Jamaica Farms — Canada 500
Kansas G. B. A. — Kans. 475
Kleinpeter Farm's Dairy, Inc. — La. 482
Lenull Farms — Minn. 484
Lyrene Guernsey Farm — Mich. 513
Maple Vue Farm — N. Y. 481
McDonald Farms — N. Y. 486
Meacham, Ralph — Tenn. 472
Merryman Co. — Md. ....491, 514—516, IV Cover
MWM Color Press, Inc. — Mo. 470
Nelson-Dykes Co. — Texas 472
Noba, Inc. — Ohio 437
Normandy Farm — Ind. 508
N. C. G.B.A., Inc. — S. C. G.C.C., Inc. — S. C. 439
Ohio G. B. A. — Ohio 477, 480
Old Farms — Conn. 508
Philips Roxane Anchor Serum — Mo. 474
Pine Vista Farm — Conn. 504
Pleasant Knob Farm — N. Y. 504
Ralston-Purina Co. — Mo. 471
Rolling Acres Farm — Ill. 489
Sayre Farms — N. Y. 496
Squibb & Sons, E. R. — N. Y. 473
Standard Equipment, Inc. — Md. 470
Sterling Research Corp. — N. Y. 472
Summerset Guernsey Farm — Tenn. 480
Tannery Hill Farm — Canada 512
Toles, Harold — N. Y. 472
Transcript Printing Co. — N. H. 472
Tri-State Breeders Co-op — Wis. ....II Cover
Van Dervort Studio — N. Y. 472
Van Kleeck Farm — N. Y. 504
Wakefield, Jr., John — Mass. 470
Walker Farms — Miss. 476
Wandering Brook Farm — N. Y. 498, 499
Welcome Stock Farm, — N. Y. 484
Wern Farms — Wis. 503
Western Glow Farms, Inc. — Wash. 509
Wetmore, Fred C. — Ohio 470
Woods, Mort — Okla. 472
Wyoming Guernsey Farm — N. Y. 499

Chat . . .

Dr. Joseph T. Riker, III, a native of Klamath, Ore., has joined the staff of the Department of Animal Sciences at the University of New Hampshire, Durham, as an assistant professor. Dr. Riker has a B.S. degree in animal science from Oregon State University, an M.S. in Zoology from the same institution, and a Ph.D. in animal science from Purdue University. Dr. Arnold K. Fowler is another new addition to the Animal Sciences staff, also an assistant professor. Dr. Fowler is a graduate of the University of New Hampshire where he majored in dairy science. He has an M.S. degree from the University of Connecticut and a Ph.D. from Ohio State University. Dr. Fowler will teach in the dairy area and conduct research in reproductive physiology.

In announcing these appointments, Dr. W. C. Skoglund, Department of Animal Sciences chairman, indicated that Dr. Riker will assume the post formerly held by Prof. Loring V. Tirrell, and Dr. Fowler the position held by Prof. Kenneth S. Morrow, both veteran staff members, who retired on June 30.

The June 12 Oklahoma Ranch and Farm World carried a feature story on the Thurman Registered Guernsey Farm, owned by Owen and Inez Thurman, Fayetteville, Arkansas. It stressed the high health standards maintained in the Thurman dairy, and pictured one of their top producing registered Guernseys. It stated that the Thurmans "have been milking 28 years and still love it."

Pictured in this same issue was H. W. Hendricks, Skiatook, Oklahoma. He is milking 23 registered Guernseys and sells all of his milk right at his farm.

The August 28 issue of the Nashville Tennessean magazine carried a feature story on Fletcher Luck, Macon County, Tennessee County Agent. Pictured in the story is Fletcher Luck, Thomas Roark and one of the Guernsey cows that Rick and Tommy Roark have entered in the dairy show. Fletcher has been active in Macon County for the past 19 years. This year he is President of the Tennessee County Agents Association and in November he will attend the national convention of County Agents in Hawaii.

A Guernsey at Auburn University, Auburn, Ala., Auburn Billy Pamela, has completed two creditable records of production under the DHIA program. Starting on test at two years, eight months, she produced 10710 — 528 — 305 — 2x (ME — 12530 — 612). Her second lactation started at three years, eight months, and in 286 days she produced 14310 — 758 (ME — 15310 — 811). "Pamela" is a daughter of Burger's Place Billy and is out of a daughter of Midview Golden Abe Lincoln, with several records over 10000 lbs. of milk. Professor G. H. Rollins, under whose supervision the dairy herd is operated, pointed out her persistency in milking, by milking 62.3 lbs. for the tester the first month and 42.1 lbs. the 10th month.

We Welcome The
OPPORTUNITY
To Help Guernsey Breeders
If you wish to
SELL or **BUY**
At PRIVATE TREATY, CONSIGNMENT or DISPERSALS
Call on Us:
N. C. G.B.A., INC. — S. C. G.C.C., INC.
Tel. 582 - 4879 Mack H. Alman, Secy. & Treas.
114 Brookside Road P.O. Box 5445 Spartanburg, S. C. 29301

Second Class postage paid at Peterborough, New Hampshire

LAST CALL

CLOSING DATE — MONDAY, OCTOBER 17

FINAL ANNOUNCEMENT for our SPECIAL SIRE ISSUE

You Can't Expect People To Hear
About Your Herd And Breeding
Program From This Source Of
Information

TELL YOUR STORY IN THE

GUERNSEY BREEDERS' JOURNAL

ADVERTISE IN THE 17TH ANNUAL FARM AND SIRE DIRECTORY

November 23, 1966

For complete information and space reservation form, see page 301, September 7, and pages 373 and 374 of the September 23, 1966 Guernsey Breeders' Journal.

ACT NOW

GET YOUR COPY IN EARLY

Assistance gladly given in preparing advertisements.

The Journal

The American Guernsey Cattle Club

OFFICERS AND BOARD OF DIRECTORS

Greyble L. McFarland, Jr., RD 1, Box 708, Indianapolis, Ind. 46227, President, '70.
Merritt H. Adamson, P. O. Box 88, Camarillo, Calif. 93010, Vice-President, '67.
Frank D. Brown, Jr., Port Deposit, Md. 21904, 2nd Vice-President, '71.
F. X. Chapman, Secretary-Treasurer.
Kenneth A. Brighton, Attorney.
Robert W. Basse, R. 1, Old Hickory, Tenn. 37138, '69
Monroe C. Bouton, R. 2, Mount Vernon, Ohio 43050, '68.
Donald T. Burton, R. 1, Box 26, Eagle, Wis. 53119 '71.
Robert S. Davis, R. 1, Kuna, Idaho 83634, '69.
J. B. Guess, III, Box 187, Denmark, S. C. 29042, '67.
Robert H. Lage, R. 3, Davenport, Iowa 52804, '69.
Jack Lively, 11200 Denton Drive, Dallas, Texas 75229, '68.
Richard H. Merritt, Town Farm Rd., Farmington, Conn. 06032 '71.
Stanley Murphy, R.D. 1, Tully, N. Y. 13159, '70.
W. H. Odlum, 1138 Franklin Ave., River Forest, Ill. 60305, '67.
Jacob Tanis, Augusta, N. J. 07822, '68.
Raymond F. Witmer, R.F.D. 1, Willow Street, Pa. 17584, '70.
(Year indicates Board term expiration.)

ADMINISTRATION
F. X. Chapman, Secretary-Treasurer.

COMPTROLLER
F. Russell Abbott.

HERD REGISTER
Irving E. Nichols, Director.

PRINTING
Leonard E. Cashion, Director.

PEDIGREES AND CLASSIFICATION
Clarence W. Greenie, Director.
Lawrence O. Colebank, Official Classifier, 400 Circle Hill Drive, Knoxville, Tenn. 37919.

PRODUCTION TESTING
Socrates Kereazis, Director.

IBM
George N. Eastman, Director.

GUERNSEY BREEDERS' JOURNAL
Richard G. Price, Managing Editor and Advertising.
Arlene M. Delaney, Asst. Editorial.

PROMOTION
Bill Maynard, Director.

EXTENSION
Mack H. Alman and Ralph W. Coarsey, P. O. Box 5445, Spartanburg, S. C. 29301. Territory: Alabama, Georgia and North and South Carolina.
Ballard K. Bennett, R.F.D. 5, Box 525A, Texarkana, Texas 75501. Territory: Arkansas, Louisiana, Mississippi, Oklahoma, Tennessee and Texas.
George W. Chambers, 515 S. Lincoln St., Owatonna, Minn. 55060. Territory: Iowa, Kansas, Minnesota, Missouri, Nebraska, North Dakota, South Dakota and Wisconsin.
A. Wendell Fuhriman, Room 1, Thatcher Bldg., Logan, Utah 84321. Territory: Arizona, California, Colorado, New Mexico, Nevada, Southwestern Texas and Utah.
Louis Gruninger III, Room 120, Bartlett Hall, Rutgers College of Agriculture, New Brunswick, N. J. 08903. Territory: New Jersey.
William H. Juzi, P. O. Box 458, Camp Hill, Pa. 17011. Territory: Delaware and Pennsylvania.
Elmer J. Meadows, 302 Corbett Bldg., 430 SW Morrison St., Portland, Ore. 97204. Territory: Idaho, Montana, Oregon, Washington and Wyoming.
George R. Pankey and R. A. McLaughlin, Asst., 4901 West Clay St., Richmond, Va. 23230. Territory: District of Columbia, Maryland, Virginia and West Virginia. K. M. Mace, Service Consultant for Virginia.
H. Joseph Pendergast, 3 Main St., Cobleskill, N. Y. 12043. Territory: New York.
John R. Wheeler, 67 Auburn St., Auburn, Mass. 01501. Territory: Connecticut, Maine, Massachusetts, New Hampshire, Rhode Island and Vermont.

GUERNSEY BREEDERS' JOURNAL

IN THIS ISSUE OCTOBER 7, 1966

Vol. 118 — No. 7

FEATURES

442 **Let's Meet On The Road To Success — By F. X. Chapman**
445 **The Tune Up Or Overhaul of the Golden Guernsey Program — By W. D. Moffat**
446 **Forage+Grain+Livestock=Opportunity — By Dr. Merle R. Teel**
447 **Illinois G. B. A. Selects 1966 Guernsey Queen — By George A. Campbell**
450 **Connecticut Guernsey Show — By John R. Wheeler**
452 **Ozark Empire Fair — By George W. Chambers**
453 **Iowa State Fair — By George W. Chambers**
454 **Canadian National Exhibition**
454 **Bangor State Fair — By John R. Wheeler**
455 **Missouri State Fair — By G. B. Secker**
455 **Illinois State Fair — By George A. Campbell**
457 **Minnesota State Fair — By George W. Chambers**
458 **Michigan State Fair — By Ed Wright**
458 **Southwest Michigan Parish Show**
459 **State Fair of West Virginia**
459 **Michigan State 4-H Show**
460 **Lakeland Farm Dispersal — By G. B. Secker**
460 **South Carolina-Chester County Fall Sale — By Mack H. Alman**
460 **234th Special Sale — By Wm. H. Juzi**
460 **Fresh Meadows' Farm Dispersal — By Wm. H. Juzi**
461 **Ridgeview Farms Dispersal — By Leslie A. Peckham**
462 **Hillcrest Dairy Farm Dispersal**
462 **Kamplands Farm Dispersal — By Ed Wright**
463 **"Honors Day" at Dairy Shrine Club**
464 - 467 **Field Days and Shows**

DEPARTMENT INDEX

439 **Index of Advertisers**
468 **New Members**
517 **What The Cows Are Doing On Official Test**

THE COVER

Calf barn at Golden Harvest Farm, F. W. McCann, owner, Bridgewater, Connecticut.

Subscription Price: United States, $3.00 per year.
Outside United States, $4.00 per year. Microfilm subscriptions available.
CLOSING DATES FOR ADVERTISING COPY
7th of the month preceding for issue of the 7th.
23rd of the month preceding for issue of the 23rd.
(Each issue is mailed eight days before date of publication)

Published Bi-Weekly on the 7th and 23rd of each month, except issue of December 23rd, by The American Guernsey Cattle Club, 70 Main Street, Peterborough, New Hampshire 03458.

Any address changes should be sent to
Guernsey Breeders' Journal, 70 Main St., Peterborough, N. H. 03458
Telephone: 603-924-3344

Let's Meet On The Road To Success

THINK MODERN

DON'T JUST OWN GUERNSEYS - - IMPROVE THEM

WHO is looking at the future and visualizing better prospects? Who, in the face of increasing labor shortages, can see an answer in the future? Who has assessed their strength and determined how they will operate in years ahead? Who are the optimistic Guernsey breeders?

They are the Guernsey breeders who have taken the bull by the horns and shaken the inefficiencies from their programs and operations. They make improvement of their herd and farm management efficiency synonymous. They don't "just" own Guernseys — they are trying to improve their Guernseys. They don't "just" milk Guernseys — they aim to produce Guernsey milk at the lowest cost and greatest return — and they know their costs.

They don't go on cost-cutting sprees that eliminate vital breed improvement programs — rather they make maximum use of their classification, DHIR, and registration potential.

Profitable operations today are not accidents — they are planned that way. It is encouraging to see so many "think modern" — think profit and talk like they are really beginning to know their costs of operations. There is still plenty of room for more converts to the new look in Guernseys. We welcome the new folk who have recently switched from other breeds to ours — their enthusiasm for Guernseys is catching. Let's all meet on the road to success with Guernseys and tell a few neighbors about our good fortune as we go.

F. X. Chapman

Golden Guernsey, Inc.

OFFICERS

Greyble L. McFarland, Jr., RD 1, Box 708, Indianapolis, Ind. 46227, President, '70.
Merritt H. Adamson, Camarillo, Calif. 93010, Vice-President, '67.
F. X. Chapman, Secretary-Treasurer.
F. Russell Abbott, Comptroller, Ervin F. Diamond, Asst.

GOLDEN GUERNSEY COMMITTEE

Frank D. Brown, Jr., Chairman, Port Deposit, Md. 21904, '68.
Merritt H. Adamson, Camarillo, Calif. 93010, '66.
Robert W. Basse, R. 1, Old Hickory, Tenn. 37138, '66.
J. B. Guess, III, Denmark, S. C. 29042, '67.
Jack Lively, 11200 Denton Drive, Dallas, Texas 75229, '67.
Greyble L. McFarland, Jr., RD 1, Box 708, Indianapolis, Ind. 46200, '67.
Gavin W. McKerrow, Pewaukee, Wis. 53072, '68.
(Year indicates Committee term expiration.)

ADMINISTRATION

F. X. Chapman, Sales Manager.
Mike Stuhlsatz, Asst.
Ida L. Schmid, P. O. Box 182, Tallevast, Fla. 33588, Representative.

REGIONAL MANAGERS

MICHIGAN

Edward J. Wright, 10540 Gratiot Rd., Saginaw, Mich. 48603.

TRI-STATES

Darrell Ehrlich, 330 W. Broadview Drive, Lincoln, Neb. 68505.

MARYLAND AND VIRGINIA

George R. Pankey
R. A. McLaughlin, Asst.
4901 West Clay St., Richmond, Va. 23230.

STATE REPRESENTATIVES

CALIFORNIA

W. D. Moffat, Sec.
California G. C. C., Inc., P. O. Box 636, Jackson, Calif. 95642.

ILLINOIS

George A. Campbell, Field Sec., Illinois G. B. A., Inc., 5 North River Street, Batavia, Ill. 60510.

INDIANA AND KENTUCKY

Robert E. Jones, Sec.
Indiana G. B. A., Box 426, Mulberry, Ind. 46058.

MISSOURI

G. B. Secker, Field Representative.
Missouri G. B. A., 105 S. 5th St., Box 629, Hannibal, Mo. 63401.

NEW ENGLAND

John R. Wheeler, 67 Auburn St., Auburn, Mass. 01501.

NEW JERSEY

Louis Gruninger III, Field Sec.
New Jersey G. B. A., Inc., Room 120, Bartlett Hall, Rutgers College of Agriculture, New Brunswick, N. J. 08903.

NEW YORK

H. Joseph Pendergast, Business Manager, New York State G. B. Co-Op., Inc., 3 Main St., Cobleskill, N. Y. 12043.

NORTH AND SOUTH CAROLINA, GEORGIA AND ALABAMA

Mack H. Alman, Sec.-Treas.
Ralph W. Coarsey, Field Representative North and South Carolina G. B. Associations, P. O. Box 5445, Spartanburg, S. C. 29301.

OHIO

Ronald D. Eberhard, Business Manager.
Ohio G. B. A., 633 High St., P. O. Box 289, Worthington, Ohio 43085.

PENNSYLVANIA AND DELAWARE

William H. Juzi, Business Manager
Arthur L. Mulford, Golden Guernsey Sales Representative
John F. Blyholder, Jr., Northeastern Fieldman
Pennsylvania G. B. A., P. O. Box 458, Camp Hill, Pa. 17011.
Charles W. Van Horn, Southeastern Fieldman, R. D. 2, Lansdale, Pa. 19446.
Willard W. Walton, Western Fieldman, 540 Hemlock Drive, Greensburg, Pa. 15601.

WISCONSIN

Leslie Peckham, Field Sec.
Wisconsin G. B. A., 38 S. Water St., West, Fort Atkinson, Wis. 53538.

CALENDAR OF COMING EVENTS

OCTOBER						
S	M	T	W	T	F	S
--	--	--	--	--	--	1
2	3	4	5	6	7	8
9	10	11	12	13	14	15
16	17	18	19	20	21	22
23	24	25	26	27	28	29
30	31	--	--	--	--	--

NOVEMBER						
S	M	T	W	T	F	S
--	--	1	2	3	4	5
6	7	8	9	10	11	12
13	14	15	16	17	18	19
20	21	22	23	24	25	26
27	28	29	30	--	--	--
--	--	--	--	--	--	--

DECEMBER						
S	M	T	W	T	F	S
--	--	--	--	1	2	3
4	5	6	7	8	9	10
11	12	13	14	15	16	17
18	19	20	21	22	23	24
25	26	27	28	29	30	31
--	--	--	--	--	--	--

Sales

OCTOBER

Oct. 7. Beaver Creek Farm Dispersal, O. J. Fletcher, owner, McColl, S. C. Sale managed by the North Carolina G. B. A. and South Carolina G. C. C., P. O. Box 5445, Spartanburg, S. C. 29301.

Oct. 7. Donald Sommars Complete Dispersal, Verndale, Minn. Sale managed by Thorp Sales Company, Anoka, Minn.

Oct. 8. The Butterfat Sale, Franchester Farms, West Salem, Ohio. Sale managed by Buzz Garey, 100 Walnut Lane, Morrisville, Pa. 19067.

Oct. 8. Condon Guernsey Farm Complete Dispersal, C. W. Condon and Son, owners, Rockford, Ill. Sale managed by the Illinois G. B. A., 5 North River St., Batavia, Ill. 60510.

Oct. 10. Grain Meadow Guernsey Farm Dispersal, Walter L. Young & Son, owners, R.R. 1, Greentown, Ind. Sale managed by The Merryman Company, Sparks, Md. 21152, and the Indiana G. B. A., Box 426, Mulberry, Ind. 46058.

Oct. 12. Western Ohio Sale, Fairgrounds, Celina, Ohio. Sale managed by the Ohio G. B. A., P. O. Box 289, Worthington, Ohio 43085.

Oct. 13. Sanfadair Farm Complete Dispersal, at the farm, White Bear Lake, Minn. Sale managed by Buzz Garey, 100 Walnut Lane, Morrisville, Pa. 19067, assisted by the Minnesota G. B. A., L. V. Wilson, sec., Owatonna, and the Wisconsin G. B. A., Leslie Peckham, sec., 38 S. Water St., West, Ft. Atkinson.

Oct. 14. Glenco Farm Complete Dispersal, C. J. Harville, owner, New Milford, Ohio. Sale managed by the Ohio G. B. A., P. O. Box 289, Worthington, Ohio 43085.

Oct. 15. 4th Hoosier Guernsey Sale, Kosciusko County Fairgrounds, Warsaw, Ind. Sale managed by the Indiana G. B. A., Box 426, Mulberry, Ind. 46058.

Oct. 17. 16th Green Meadow Sale, Sayre Farm, Phelps, N. Y. 14532, managed by The Merryman Company, Sparks, Md. 21152.

Oct. 20. 236th Special Sale, Sales Pavilion, Lancaster, Pa. (Night Sale.) Sale managed by the Pennsylvania G. B. A., P. O. Box 458, Camp Hill, Pa. 17011.

Oct. 21. Brownlea Farm Dispersal, Dr. Charles Brown, 16 Penn Ave., Mansfield, Ohio, owner. Sale managed by the Ohio G. B. A., P. O. Box 289, Worthingon, Ohio 43085.

Oct. 22. Sunny Meadows Farms Dispersal, Walter H. Ball, owner, at the farm, Huntington, Ind., 12:00 noon. Sale managed by The Everett R. Beaty Sales Service, Huntington, Ind. 46750.

Oct. 22. Kansas State Sale, Fairgrounds, Hutchinson, Kans. Joe Winn, Burlington, Kans., and W. G. Ransom, Williamsburg, Kans., co-chairmen.

Oct. 28. 5th Saluda Guernsey Production Sale, Livestock Arena, Saluda, S. C. Sale managed by the North Carolina G. B. A. and South Carolina G. C. C., P. O. Box 5445, Spartanburg, S. C. 29301.

NOVEMBER

Nov. 5. Guernsey Dispersal, Farm, Equipment and Household Goods, C. E. Sharp, R. D. #1, Milton, Pa., owner. Sale managed by the Pennsylvania G. B. A., P. O. Box 458, Camp Hill, Pa. 17011. 10:00 a.m.

Nov. 10. 28th Annual Pennsylvania State Sale, Sales Pavilion, Lancaster, Pa. Sale managed by the Pennsylvania G. B. A., P. O. Box 458, Camp Hill, Pa. 17011.

Nov. 17. 237th Special Sale, Sales Pavilion, Lancaster, Pa. Sale managed by the Pennsylvania G. B. A., P. O. Box 458, Camp Hill, Pa. 17011.

Nov. 26. Lilac Farm Guernsey Dispersal, Benjamin J. Smoker, Paradise, Pa., owner. Sale at the farm, managed by the Pennsylvania G. B. A., P. O. Box 458, Camp Hill, Pa. 17011.

Nov. 26. Richadora Guernsey Dispersal, Richard J. Brown and Family, owners, Rochester, Ind. Sale managed by the Indiana G. B. A., Box 426, Mulberry, Ind. 46058.

Meetings

NOVEMBER

Nov. 19. 47th New Jersey G. B. A. Annual Meeting and Banquet, Forsgate Country Club, Jamesburg, N. J., 6:15 p.m.

DECEMBER

Dec. 2. Eastern Guernsey Breeders' Association Annual Meeting, University of Pennsylvania, New Bolton Center, Kennett Square, Pa.

JANUARY

Jan. 10, 1967. Pennsylvania G. B. A. 36th Annual Meeting, Scottish Rite Cathedral, 2701 N. Third St., Harrisburg, Pa.

Fairs and Shows

OCTOBER

Oct. 8-23. State Fair of Texas, Pan-American Livestock Exposition, Dallas, Tex. Guernseys will be judged on Oct. 16 (open) by Blaine Crowl and Oct. 19 (jr.) by R. E. Leighton.

Oct. 10-15. Chattahoochee Valley Fair, Columbus, Ga. Guernseys will be judged on Oct. 11 by Pete Turnham.

Oct. 10-15. Mississippi State Fair, Jackson, Miss. Guernseys will be judged on Oct. 12 by John B. Brower, Jr.

Oct. 10-15. North Carolina State Fair, Raleigh, N. C. Guernseys will be judged on Oct. 12 (open) by W. Ray Murley and Oct. 11 (jr.).

Oct. 10-15. Piedmont Interstate Fair, Spartanburg, S. C. Guernseys will be judged on Oct. 12.

Oct. 14-22. Pacific International Livestock Exposition, North Portland, Ore. Guernseys will be judged on Oct. 17 by John L. McKitrick.

Oct. 17-22. Georgia State Fair, Macon, Ga. Guernseys will be judged on Oct. 20.

Oct. 17-22. South Carolina State Fair, Columbia, S. C. Guernseys will be judged on Oct. 19 by George Hyatt, Jr.

Oct. 17-23. Pensacola Interstate Fair, Pensacola, Fla. Guernseys will be judged on Oct. 20 by Wilson Sparks.

Oct. 21-30. State Fair of Louisiana, Shreveport, La. Guernseys will be judged on Oct. 26 (open) and Oct. 24 (jr.) by William Hitz.

Oct. 28-Nov. 6. Grand National Livestock Exposition, San Francisco, Calif. Guernseys will be judged on Oct. 28 by Clyde K. Chappell.

NOVEMBER

Nov. 4-13. Arizona State Fair, Phoenix, Ariz. Guernseys will be judged on Nov. 10 (open) by A. M. MacKay and Nov. 6 (jr.) by John L. McKitrick.

Nov. 11-19. Royal Agricultural Winter Fair, Toronto, Ontario, Canada. Guernseys will be judged on Nov. 15 by K. C. Sly.

Nov. 25-Dec. 3. International Dairy Show, Chicago, Ill. Guernseys will be judged on Dec. 2 by William McKerrow.

JANUARY

Jan. 9, 1967. Pennsylvania Farm Show, Harrisburg, Pa. Guernseys will be judged by Harry Roth.

Jan. 27-Feb. 5, 1967. Southwestern Exposition and Fat Stock Show, Fort Worth, Tex. Guernseys will be judged on Feb. 2 by Charles L. Norton.

FEBRUARY

Feb. 7-18, 1967. Florida State Fair, Tampa, Fla. Guernseys will be judged on Feb. 9 (open) and Feb. 7 (4-H & FFA).

Feb. 10-19, 1967. San Antonio Livestock Exposition, San Antonio, Tex.

MR. AND MRS. WILLIAM ROBINSON, Meritdale Farm, Milford, N. H., are the proud parents of a nine-pound girl, Tracy.

FRANK S. POLK, Route 2, Covington, Ga., is milking 38 to 40 cows, with a herd average in excess of 11000 lbs. of milk and 500 lbs. of fat. Twenty-two of his cows are Guernseys, of which seven are registered, and they have impressed him so favorably that he plans to develop a herd of registered Guernseys. He purchased a beautiful two-year-old, Myrtledale's Star Leslie, out of the recent Georgia State Sale, and she just might put in an appearance at the Southeastern Fair in Atlanta in October. Congratulations to Mr. Polk for the wonderful job he is doing, and we wish for him every success in the development of a herd of registered Guernseys.

According to the August 1, 1966, Dairy Production Testing Timely Information publication, Auburn University, the ST. BERNARD COLLEGE Guernsey herd was the fourth high herd, of all breeds, in Alabama for average butterfat production. Sixty-six cows averaged 1.44 lbs. of butterfat for the month of June. Congratulations to Ed and Lewis Croy, Father Leonard, and others at Placid Oaks Farm for the wonderful job they are doing in proving that Guernseys can be and are a very profitable breed for the dairyman to own.

1966 Maryland Farm Queen

MISS JOYCE HUSTON, Hebron, Md., a 4-H Club member owning Guernseys, was selected as the 1966 Maryland Farm Queen, at the State Fair on August 29. Miss Huston was also an exhibitor of Guernseys at the fair, showing the first prize junior yearling and the second prize intermediate calf. Her junior yearling was junior champion of the junior show. The Queen is the daughter of Mr. and Mrs. Luther Huston of Hebron.

1966, 1967 and 1968 CLASSIFICATION SCHEDULES

STATE OR STATES	1966	1967	1968
Western and Central New York		Fall	None
Maryland, Delaware, New Jersey		Fall	None
Arkansas, Texas, Tennessee, Mississippi, Louisiana and Oklahoma		Fall	None
Illinois and Michigan		Fall	None
Iowa, Minnesota, North Dakota and South Dakota		Fall	None
Virginia		December	None
Massachusetts, Maine, Vermont and New Hampshire		None	Spring
Idaho, Montana, Wyoming, Eastern Washington, Eastern Oregon	Sept. 30—Oct. 10	None	Spring
Arizona, California and Nevada	Oct. 10-20	None	Spring
Missouri, Nebraska, Kansas	Nov. 7-19	None	Spring
Indiana and Kentucky	Nov. 28—Dec. 7	None	Spring
Eastern Pennsylvania	Dec. 8-20	None	Spring
Eastern New York and Connecticut	None	Spring	Fall
Alabama, Georgia, Florida, North Carolina and South Carolina	None	Spring	Fall
Colorado, New Mexico, Utah	None	Spring	Fall
Western Washington, Western Oregon	None	Spring	Fall
Wisconsin	None	Spring	Fall
Ohio	None	Spring	Fall
Western Pennsylvania and West Virginia	None	Spring	Fall

SEND IN YOUR 1966 ALL-AMERICAN NOMINATIONS EARLY

We urge all breeders who show their Guernseys to take pictures of their animals and submit their entries for *All-American* consideration. This program will give added publicity to a herd and to show ring winners. It is the final step in gaining maximum recognition for a job well done.

All registered Guernseys that win *first at any show, or first, second or third prizes* at the National, International and all major shows in the United States, whether owned in the United States or outside the United States, and animals owned in the United States that win in qualified shows outside the United States, are eligible to be nominated.

Every entry must be accompanied by a suitable unretouched picture of each animal or group, as the All-American judging is done on a combination of picture and season's show performance. The pictures, preferably, should be about five inches by seven inches in size and *must be taken during* 1966 *and represent the entry in a stage of development as nearly comparable to its show ring appearance as possible.*

On December 19, in Chicago, Ill., the Nominating Committee, consisting of T. A. Knight, Adohr Farms, Camarillo, Calif., Lawrence O. Colebank, Knoxville, Tenn., and Clyde K. Chappell, Knoxville, Tenn., will carefully consider all photographs of eligible animals and select for nomination the six entries in each of the 16 classes. The nominations will then be published in the Guernsey Breeders' Journal and reprints submitted to the All-American committee for final voting. This committee is made up of judges at all official recognized fairs. Committee members vote separately by mail, and indicate in each class their first, second and third choices. Each first place vote gives that animal five points, second place, three points, and third place, one point. Then, by adding the totals, the selections for All-American and Reserve All-American are determined. Every nominee receiving eight points or more is given Honorable Mention. A complete report of all winners will be published in the March 7, 1967, Guernsey Breeders' Journal.

All pictures and entries must be received at Peterborough before Wednesday, December 14, 1966. We hope all breeders will strive to get their nominations in early and in plenty of time for consideration.

All National and State Field Representatives have a supply of entry blanks, or they may be secured from the Guernsey Breeders' Journal, Peterborough, N. H. 03458.

Miss Ann Louise Witmer, daughter of Mr. and Mrs. Nelson E. Witmer, East Malta Farms, Dalmatia, Pa., became the bride of Kenneth L. Hoover, Millersburg, on August 20. The bride is a graduate of Penn State University, and the bridegroom was graduated from Mansfield State College. Both will be teaching at Lititz. Ann was always very active in 4-H work and won many championships, local and state-wide.

Vera Carey, daughter of Mr. and Mrs. George Carey, Coleman, Mich., has been named a winner to the American Institute of Co-ops at the University of Colorado in Fort Collins. Vera has been real active in 4-H and her Guernsey dairy project has been one of her best. Her father George, and brother Danny, have a good-sized Guernsey herd and sell Golden Guernsey milk to Superior Dairy in Saginaw, Michigan.

The Tune Up or Overhaul of the Golden Guernsey Program

(Excerpts From a Talk Given By W. D. Moffat, Secretary-Manager, California Guernsey Cattle Club, at The American Guernsey Cattle Club Annual Meeting, Norfolk, Va., May 2, 1966.)

It is a pleasure for me to be here to discuss with you the Golden Guernsey milk products program, which is probably the most complicated and least understood of any of the programs of The American Guernsey Cattle Club. The title given me for discussion is, "A Tune Up or an Overhaul of the Golden Guernsey Program." When I think of a tune up, I think of a car, and before we start a tune up, or an overhaul of an automobile, we must look the machine over completely to see what we have to start with. The same is true if we are going to tune up the Golden Guernsey program. We should look back into the program historically to see what has happened, how it has been progressing, and how it has survived the many stumbling blocks encountered over the course of the years. This program has had increases in sales every year, with the possible exception of one or two, since the beginning. Previous to World War II, conditions were favorable to the growth of a high fat premium priced milk product, and most of the growth was made by adding new accounts. In 1949, 113 new distributors were added, and in the early 50's over 600 distributors were selling under the Golden Guernsey trademark program. About this time, our milk program ran into a detour, as several changes started taking place within the dairy industry.

1. Rising Cost of Producing Fluid Milk

As you are aware, everything has gone up. Hay, silage, feed, building costs, and labor. In California, the Unions are demanding $650 to $700 per month for milkers. Other things have risen in cost, including equipment, repairs, hauling and veterinarian fees. Guernsey cows, especially in our area, are much higher than they were two years ago. Some of you may think this is good, and it is if you raise your own replacements, but if you don't, this is quite an increased cost for the producer.

2. Rising Costs of Processing and Distributing Milk

All distributor costs have risen, too, including labor, building, equipment, etc. Every time I visit a distributor it seems that the conversation gets around to their biggest problem, "How can I make any money in the milk business?"

3. Buyer's Resistance

At one time there was very little resistance from the housewife when it came to purchasing milk. But now she has substitutes that she can use. She can purchase dry milk, oleomargarine, cheese food, imitation cream, and many other products cheaper than she can buy from the dairyman.

4. Quality Standards Reduced

The first reduction in the quality of dairy products I was able to detect was in the Midwest, and then slowly but surely it spread to all parts of the country — the South being the last to reduce the quality of their products. In the Chicago Market, most market milk is sold at or about three per cent butterfat. In another Federal Order Area, over a 15-year period, the fat percentage on all Class I products dropped from 3.85 per cent to 3.55 per cent. In another area, poor quality milk was imported from as far away as a thousand miles and sold through dairy stores at a reduced price. As the quality standards have been reduced, right along with it per capita consumption has been going down.

5. The Growth of Federal Milk Marketing Orders

These orders have favored the high volume-low fat producers. Regardless of the many ways that have been tried to get equitable treatment for our Guernsey producers, and the money that has been spent by Golden Guernsey over the past 15 years, no results have been forthcoming.

6. Small Golden Guernsey Distributors Being Absorbed by Large Chains, and the Chain Accounts Then Dropping the Golden Guernsey Program

During my time with Golden Guernsey, I saw this happen again and again, and there is nothing that can be done in most cases to save the account. Total distributors in the country have dropped from over 600 a few years ago to 367 in 1965.

7. Unfavorable and Adverse Medical Publicity Regarding All Dairy Products in General, High Fat Milk In Particular.

I don't think I have to comment much on this. Every dairyman knows the story, and especially the Guernsey dairyman. I know that in my sales meetings, usually half the meeting is devoted to convincing the salesman that fat won't kill you. I like to point out the examples of other foods that have higher percentages of animal fat than do our Guernsey products. For instance, lean steak has a 23 per cent fat content. Another example that I will point out is Dr. Stare's comparing the Irishmen in Boston with their brothers in Ireland. The brothers in Ireland use many more dairy products than those in the United States, and have less trouble with their circulatory systems.

(Please turn to page 468)

Forage+Grain+Livestock=Opportunity

Farmer + Sons + Technologist = A Team With New Ideas On Animal Agriculture

By Dr. Merle R. Teel
Managing Director
American Farm Research Association

(Reprinted from Nation's Agriculture, July-August, 1966)

A. J. Custer is an inventor. On his Custer Farms, in Garrett, De Kalb County, Ind., operated in partnership with his five sons, Findley, Wayne, Dale, Harold and Gene, he invents ways to take advantage of agricultural technology in pasture production and management.

Helping provide Mr. Custer with a wealth of technical assistance is Professor Henry H. Mayo, Extension Animal Scientist at Purdue University. The two have teamed up to produce the "Custer-Mayo System of Animal Agriculture." The Custer operation shows that many farmers may have an untapped resource on their land.

This livestock system is best expressed in the formula, Forage + Grain + Livestock = Opportunity. They believe that wise use of pasture leads the way to the farmer's highest degree of independence. Still retained is that close, personal, interrelationship between man and soil and between his animals and the plants which they consume.

Mr. Custer has recognized that, when fed alone, lush, rank pasturage is as unbalanced from a nutritional standpoint as common feed grains. But, it can easily be supplemented with energy to correct its nutritional deficiencies. Then it becomes a valuable substitute for feed grains.

Mr. Custer's philosophy is based on this principle: That a farmer's business is to convert carbon dioxide in the air to carbohydrates, fats and proteins. His chief tool is the green plant.

There are two things to bear in mind in management of land set aside for grazing: Don't let the sun strike the soil, and don't let the plant shade itself.

Livestock farmers attain these objectives by (1) taking the steps necessary to get a healthy stand of a high-producing forage mixture which is especially suited for the intended purpose, (2) fertilizing the soil with adequate levels of nutrients to insure sustained plant growth during the grazing season, and (3) stocking the pastures with sufficient numbers of cattle to prevent lodging of luxuriant plant growth.

Over-grazing must be avoided. No amount of fertilizer, rainfall or irrigation will make a weakened pasture spring back to life. With many forage grasses, lush growing conditions often greatly magnify the harmful effects of mismanagement.

In pastures for both fattening cattle and dairy cows, Mr. Custer seeds alfalfa-bromegrass-timothy in cereal grains. The first year, the crop is cut for hay. Grass dominance is insured by applying large amounts of manure (up to 30 tons per acre) during winter. Phosphate and potash are plowed under before seeding the field to small grain.

By supplementing the pasture with ground ear corn at nine pounds per steer daily, seven steers per acre, for 140 days, the following amounts of fertilizer equivalents are added to the soil: Nitrogen, 132 pounds; Phosphorus, 24 pounds; Potassium, 45 pounds; Magnesium, 12 pounds, and Calcium, 3.5 pounds. This does not include the nutrients in protein supplement fed at the rate of one pound per steer daily.

The 13-acre field on which Mr. Custer has kept accurate records for the past four years has been stocked annually at an average of slightly over seven steers per acre. Animals selected for pasture fattening, starting about May 1, are thrifty but not fat. The Custers' object is to add about 400 pounds of weight to each steer while he is on grass.

In 1965, the fourth successful year of sod for the 13-acre field in question, this Hoosier farmer sold 99 steers which had put on 38,650 pounds of gain during the summer. The steers weighed an average of 1,025 pounds, shrunk weight. Each animal consumed approximately 18 bushels of ground ear corn. Average gain per steer amounted to approximately 390 pounds.

Assuming that it takes an average of eight pounds of air-dry feed per pound of gain, it would have required a total of approximately 309,190 pounds of feed for this much beef gain. The Custers fed only 138,600 pounds, including the protein. Pasture must receive credit for the balance, approximately 170,590 pounds of feed, which at 2.5 cents per pound amounts to $328 per acre as returns from pasture.

The highest value that can be placed on a pasture is in its feed substitution value. If each of Custer's steers had been charged 10 cents per day for 150 days for grazing privileges, the pasture would have cost only $106 per acre. What opportunity could he have had for greater returns with such low costs?

Surely there is great opportunity for wiser use of land through efficient livestock management. A. J. Custer and Sons, with the assistance or Professor Mayo and other experts, have discovered how to use a pasture wisely.

Since technical assistance is available, it would seem that more farmers might want to consider adopting this highly profitable system for efficient livestock production, be it beef, dairy or other type. Don't overlook the gold in forage crops.

Illinois G. B. A. Selects 1966 Guernsey Queen

By George A. Campbell

In April, the state office of the Illinois G. B. A. received a letter from Robert M. Schneider, Director of the Department of Agriculture, State of Illinois, asking if we planned to select a Guernsey Queen for the 1966 State Fair. He wrote that as part of the promotion of Illinois agricultural products, the department was planning to center several activities around those girls chosen by private associations to represent the various breeds.

Since the Illinois G. B. A. had never selected a state-wide Guernsey Queen, the nine district officers and directors were asked to have each district select a girl to compete for the state title. We asked that each girl submit an essay entitled, "Why I Selected Guernseys as my Project," along with a recent photograph.

The essays and photographs were sent to President Herbert Rogers, Emden, who chose a committee to make the final selection. Six girls submitted essays and photos. They were: Margaret Stewart, Princeville, District 3; Lorita Heitzler, Prophetstown, District 4; Janet Bressner, Pontiac, District 5; Patty Lorton, White Hall, District 6, and Mary Doreen Smith, Rochester, and Debbie Reynolds, Witt, both from District 7. Margaret Stewart later had to withdraw as a candidate because of a previous committment. President Rogers and his committee met with all the candidates, and after a review of the essays, each girl was given a topic for a two-minute extemporaneous speech. Mary Doreen Smith received the honor of representing the Illinois G. B. A. as their first Guernsey Queen. The other girls were all voted very close runners-up, and the association is grateful for everyone's cooperation in this venture.

We present, herewith, the essays submitted by the candidates.

Why I Selected Guernseys As My Project

Like most Junior Guernsey breeders throughout the state, I selected Guernseys for my project because my parents have for many years kept a small herd of registered Guernseys. As a young 4-H member, I still recall the trembling hands at the halter and the overwhelming pride of winning my first blue ribbon. In addition to the excitement of the show ring, working with Guernsey cows has brought me lasting friendships among other dairymen, in addition to countless rewarding experiences.

Mary Doreen Smith

With guidance from my parents, I realized early that to reach my desired goals would require a careful breeding program and much work. Many of my goals have become realities. My favorite cow, Quail Roost Katie Bobbie, helped me win our county 4-H dairy showmanship award, and that same year she was judged reserve grand champion at the Illinois State Fair Junior Show. My Guernsey cows helped me win many county and state project honors in dairying. One of the most exciting moments of my life came when I was invited to represent the Illinois Juniors at the National Junior Guernsey Show at Waterloo, Iowa. I exhibited my two-year-old cow and my senior heifer calf, both of which were bred and raised by me. Now I have the honor of serving as the first secretary-treasurer of our newly organized Illinois Junior Guernsey Breeders Association.

People often ask if I raise Guernsey cows because my hair matches the rich, fawn color of my cows. There are many reasons why I continue to raise Guernseys. They have a natural gentle nature and respond to affection. It is a special joy to me to see these graceful animals grazing on the hillside.

As I grow older and learn more about the economics of the dairy industry, I know that although the Guernsey cow has always been a successful financial investment, she is now truly coming into her own with the new method of testing for solids-not-fat.

Guernsey milk has long been recognized as America's table milk for its delicious flavor and the exclusive golden color. Proven extra food values in Guernsey milk emphasize that milk is not only "nature's most perfect food" but Golden Guernsey milk is the housewife's best food value.

To me, my Guernsey cows represent many happy memories, as well as a challenging future in dairying. My fondest wish is that my children will have the same rewarding association, with these special creations of God, that I have had.

Mary Doreen Smith
District 7

To me, Guernseys are a way of life. Lying on the dark green hill beside my house, they seem to symbolize the beauty, purity, and freshness of existence. It would be impossible for me to feel at home if we didn't have "the cows."

Most naturally, the initial reason I chose Guernseys was because they are what my father has. But, with

Margaret Stewart

his help, I discovered many other reasons for selecting them. Guernseys are not only lovely to look at, they have good dispositions. This makes the herdsman's task easier but, moreover, it gives a beginner like me confidence in the show ring. Guernsey cattle are a good size—not so small as to be delicate, and yet not so large as to consume all the profits and require more housing. To a girl going to college, cow profits are very important. I'm counting on my animals paying my way through four years of school.

There is great pride in owning Guernsey cattle. Argue with a Holstein man and you'll achieve it! I once had one tell me that only rich people owned Guernseys. Perhaps he was right. A man who owns a Guernsey is rich!

Margaret Stewart
District 3

Guernsey is defined in the dictionary as a breed of dairy cattle with fawn colored and white markings, and indirectly this is one of my minor reasons for selecting Guernseys as my 4-H project. I don't know what is more picturesque than a colored picture of a Guernsey cow. In real life, a herd of Guernseys on a green pasture is just beautiful.

I believe my main reason for starting this project was because I was born and raised on the farm. My Dad has always owned a fairly large sized herd of registered Guernseys. The dairy includes every member of the family, with each one doing his share, and I give credit to this for becoming so interested in Guernseys.

Ever since I can remember, I have always liked animals, especially the characteristics of contentness and the easy handling of them. They are most enjoyable to be around and work with.

Also, I like the net profit which you receive for handling less milk. Although you may have a smaller amount of milk, you have a much higher amount of butterfat, plus a much better quality.

I prefer drinking milk "straight from the cow," because of the richness and pleasing taste. I don't know of any other kind of milk which can be so economical. From our milk, we skim the thick, rich cream off the top, and use it in many ways, and then we still have the pleasing taste of the milk left.

One other reason for selecting Guernseys is that I have always liked the rating I have received with

Lorita Heitzler

them. Win or lose, I have always been proud to be at the end of the halter. This project has helped broaden my understanding of animals in general.

Lorita Heitzler
District 4

Why did I select Guernseys as my project? I have often been asked that question. Fellow 4-H'ers and members of my Club have asked me. Delegates at the Eleventh Annual 4-H Dairy Conference asked me that question, since several other breeds were so overwhelmingly represented and I was the lone Guernsey representative from Illinois. I also expressed my views on the topic at the first meeting of the Illinois Junior Guernsey Breeders' Association last February when I spoke on, "Why I Am A Junior Guernsey Breeder."

I had many reasons for selecting Guernseys as my project. To begin with, Guernseys are best adapted to this climate and farmland. Guernseys can withstand cold as well as hot weather. They can endure strong winds as well as rain and snow. Since the temperature in Central Illinois varies from 100° in the summer to below zero in the winter, Guernseys seemed most suitable.

Janet K. Bressner

I also selected Guernseys because they are not particular. They don't require specific mixtures of grain or certain types of hay. They almost always eat what you have to give them. Since I live in an area where corn and beans are the big crops, Guernseys are especially suitable. Since the land here is so fertile, more profit can be made by growing corn, beans, and other crops in large quantities. Therefore, the amount of acreage usually allotted for hay and pasture is reduced. Guernseys require much less roughage than other breeds, and are therefore more suitable to the region.

Guernseys are very gentle and not too temperamental. These facts helped me to choose Guernseys. Since I am a girl, and was rather frightened of animals when I started 4-H at 10, I chose a breed that was known to be gentle and easy to handle. Since they are gentle, they are easier to train. My Dad used to have several other breeds of dairy cattle, and I remember him saying that he never saw a Guernsey that would kick or any of the others that wouldn't. I also chose Guernseys because they develop into a medium-sized cow. They aren't so big that they are difficult to handle and yet they aren't so small that they can't endure the climate. Guernseys are just right.

I picked Guernseys because they are a most profitable breed. Like other breeds, Guernseys are noted for a specific production record. Unlike other breeds, however, Guernseys are noted for both quality and quantity. Guernseys produce a high quantity of high quality milk. The Guernsey owner therefore has a double chance for big profits. The well-known Golden Guernsey milk has become a trade-mark throughout the world.

Last, but not least, I chose Guernseys because they are beautiful. As the grace and fawn and white coloring of the Guernsey cow blends into nature, one cannot help but think of the peaceful and happy world we are aiming for. W. T. Nettles expresses this feeling even better in his "A Tribute To The Guernsey Cow." "When the Great Creator of the Universe first fashioned this old earth and cast it into space — . . . He saw there was something yet lacking—then, taking a suggestion from the beauty of a sunset, the grace of a fawn, and the very bounty of nature, He com-

bined them all in one and made a Guernsey cow."

As I think over the last nine years, I recall many exciting and rewarding experiences with my Guernsey cattle. I have received many county dairy, dairy production, Guernsey, and agricultural program awards, as well as state and national honors and recognition. Three years ago, I represented District 5 on the trip to the International Livestock Exposition sponsored by Mr. Odlum. I have received leader awards and the I Dare You award. I have received showmanship and judging honors. One of my biggest honors was my selection to represent Illinois Guernsey breeders at the 11th National 4-H Dairy Conference. My selection as a candidate for the Illinois Guernsey Queen is my most recent and most thrilling honor. My past experience with Guernseys is one of the high points in my life, and I am looking forward to many more years with them. If I am lucky enough to win this great honor, I will do all in my power to further promote the Guernsey breed, as well as pass on the sincere friendliness that seems to be a characteristic of all Guernsey breeders.

Janet K. Bressner
District 5

Years before I was born, my grandfather and my father began raising and showing Guernsey cattle. Before they decided on Guernseys, they made sure that they were the best kind. They found out that Guernseys were, by far, the prettiest. Most of all, Guernseys have the best record for higher milk protein and milk solids. Because of these, and other factors, they decided on the Guernsey breed.

My Dad joined 4-H and began to show Guernseys as his project. Later, after he had married, he and my grandfather became partners and made a circuit of all the fairs. They both loved the art of showing, and hoped that one day Mom and Dad would have some boys to share this fun and work. As it turned out, they had three girls. They didn't let the fact that we were girls interfere with their showing plans. They taught us to show and to love Guernseys as they did.

Today, we still show our Guernseys. Every year about this time I really get excited about the fairs. I just love to sit and watch the cattle lying under a fair tent. Then, people walk by looking at the cattle, and I proudly explain as much as I can about Guernseys. Of course,

Patty Lorton

nothing about the fairs can compare to the time when a blue ribbon is placed in my hands. It makes me so proud of my animal, and the fact that she is a Guernsey makes me even prouder.

I have been in 4-H for seven years. I will be a senior next year, so it will probably be my last year in 4-H as college students have to abandon this privilege. 4-H and showing have taught me many things, among which patience is one. Although Guernseys are known to have very good dispositions, I always manage to get a stubborn one. At times I feel as if I could cry my head off and never show her again, but I realize that I must be patient and try to understand her. Everything usually turns out all right, and I love my animal more than ever.

When I sit looking at the green pastures where the pretty fawn and white Guernseys are grazing, I really feel proud that part of them are mine. I'm very glad that I chose them as my 4-H project just as my father had done. I hope that one day my children will also choose Guernseys as their project. If they

Debbie Reynolds

do, they will not miss out on the part of life I love best.

Patty Lorton
District 6

"A Guernsey of my own, now I'm on my way." This was my thought after I had purchased my first Guernsey. Although she was not outstanding, she was still mine.

I first started wanting a Guernsey project when my sister had the best Guernsey project from our county and was invited to attend the Annual Guernsey meeting. When I decided on my Guernsey project, I had to convince my Dad. You see, he was a staunch believer in another breed. After many arguments and proven statements, such as rich golden milk and the small amount of feed Guernseys eat, while the other breed eats a barn full of hay and gives milk you can see a dime through, Dad finally relented. I started my adventure in a Guernsey project.

I had several disappointments when I was looking for and showing my cows, but the satisfaction I gained and the pride in my Guernseys have far outweighed the disappointments.

Guernseys, with their soft eyes and friendly noses, have captivated my entire family. They are a neat looking breed, as well as good producers. They are gentle, and I had no trouble leading, washing and cleaning them for show.

I am very proud of my Guernseys. Although my Dad hates to admit it, when someone mentions Guernseys, he is right there with a few compliments for them, too.

Debbie Reynolds
District 7

Fred Hendricks, Bowling Green, Ohio, has been appointed field supervisor for Carnation Farms Breeding Service. In his new position, he will serve as eastern representative for the Company, with headquarters at Columbus, Ohio. Mr. Hendricks was reared on a Guernsey dairy farm near Bowling Green, Ohio, and upon graduation from high school attended Findlay College for one year before transferring to Ohio State University, graduating in 1966 with a major in dairy science. His training included experience working with the Ohio State University herd and the Hermitage View Guernsey herd. For several years he worked part time for COBA while completing his college education.

CONNECTICUT Guernsey Show

By John R. Wheeler

The 1966 Connecticut Guernsey Show was held at the Fairgrounds, Goshen, on August 10. Paul Fleming, Phelps, N. Y., did an outstanding job of placing the 93 head shown. Chairman Harry Norton, Highfields Farm, Sharon, as in previous years, received excellent support from Guernsey breeders throughout the state and also outside the state with entries from Roger Corbetta, Attebroc Farm, Millbrook, N. Y., Louis W. Fish, Jr., and family, Salt Point, N. Y., and Coon Brothers, Amenia, New York. In each class, as in previous years, a trophy was donated and the names of the donors appear after each class in the list of awards.

Judge Fleming kept the show moving along at a good pace, and gave clear, concise and impressive reasons for his placings. The announcements and placings were handled by Prof. Robert Johnson, University of Connecticut, Storrs. Mrs. Polly Merritt, Farmington, clerked the sale, and John Wheeler, New England fieldman, presented the breeder's rosettes and recorded the official placings.

The show got under way with a fitting and showmanship contest for 4-H and FFA exhibitors under 14 years of age. The Ann and Reginald Slate Trophy for the winner in the showmanship contest for those in this age bracket went to Peter Coon, Amenia, New York. In second place was Kathryn Lane, Woodstock, Conn., and in third place was Rebecca Knapp, Millbrook, New York. In the contest for those over 14 years of age, the Harold Strickland Trophy went to Fred McNeely, Colchester, who placed first. Ruth Fecteau, Wallingford, placed second, and third place went to Douglas Brown, Lebanon.

The Mr. and Mrs. Dave Sibbald Trophy for the grand champion bull was won by Golden Harvest Farm, Bridgewater, on their first prize junior yearling bull, Golden Harvest Wyn Leverett. In a strong class of junior yearling heifers, Judge Fleming found his junior champion female, Golden Harvest Wyn Eugenie, bred, owned and exhibited by Golden Harvest Farm and shown by Emerson Watts. It is interesting to note that Golden Harvest stood first, second, third and fourth in this class, all sired by Wyno Hamlet's Hornet, sire of the first prize junior get of sire at this show for the third consecutive year.

Winner of the Winthrop and Marigold Spencer Trophy, which is given for the best uddered cow of the show, was won by Grassland Farm on their first prize four-year-old, Grassland Onward's Marsha. "Marsha" also won the Falcon's Flight Farm Trophy.

Judge Fleming found his senior champion female in the first prize two-year-old in milk, Golden Harvest Wyn Wistful, that went on to become grand champion of the show. Trophy for the senior champion female, donated by Deep Lake Farm, and the H. K. Webster Company Trophy, for grand champion female, were both awarded to "Wistful."

This year, as well as in 1964 and 1965, premier breeder honors went to F. W. McCann, Golden Harvest Farm, Bridgewater. The Hales and Hunter Company Trophy was presented to the premier breeder.

Ann Slate, Litchfield, presenting the David Sibbald Trophy to Oscar Crabtree, manager of Golden Harvest Farm, Bridgewater, owner of Golden Harvest Wyn Leverett, grand champion bull at the Connecticut Guernsey Show.

Samuel Berke, Lakeville, presenting the Deep Lake Farm Trophy to Oscar Crabtree, manager of Golden Harvest Farm, Bridgewater, owner of Golden Harvest Wyn Wistful, grand champion female at the Connecticut Guernsey Show.

As in previous years, a Guernsey calf was given to the outstanding 4-H and FFA boy or girl selected by a committee of state 4-H leaders. This year, the FFA winner was Mary Stalzer, Woodstock, and her calf was donated by Stony Batter Farm, Cornwall Bridge. The 4-H calf, donated by the Merritt family, was won by Janet Greenbacker, Meriden. The presentations were made by Ann Slate, Litchfield.

Following is a list of awards:

Grand Champion Bull
(Mr. & Mrs. David Sibbald Trophy)
Golden Harvest Wyn Leverett, Golden Harvest Farm, Bridgewater.

Senior and Grand Champion Female
(Deep Lake Farm & H. K. Webster Co. Trophies)
Golden Harvest Wyn Wistful, Golden Harvest Farm.

Junior Champion Female
(Conn. Milk Producers' Assn. Trophy)
Golden Harvest Wyn Eugenie, Golden Harvest Farm.

Bull Calf
1, Attebroc Dari Lad, Attebroc Farm, Millbrook, N. Y.; 2, Prince Albert of Fortune, Rebecca Knapp, Millbrook, N. Y.; 3, Attebroc Nance's Gerald, Attebroc Farm.

Junior Yearling Bull
1, Golden Harvest Wyn Leverett, Golden Harvest Farm; 2, Grassland Holly Prince, Grassland Farm, Salisbury.

Senior Yearling Bull
1, Smithfield Fortune's Glamor Boy, Dirck Coon, Amenia, N. Y.

Junior Heifer Calf
1, Merit Prem Gay, Richard and Polly Merritt, Farmington; 2, Smithfield Hansen's Sonja, Sheila Coon, Amenia, N. Y.; 3, Grassland Pat's Lucy, Grassland Farm.

Senior Heifer Calf
1, Maishepaug Baron's Ronna, Kathryn Lane, Woodstock; 2, Golden Harvest Wyn Magnet, Golden Harvest Farm; 3, Smithfield Tomasina, Coon Brothers, Amenia, N. Y.

Junior Yearling Heifer
1, Golden Harvest Wyn Eugenie, Golden Harvest Farm; 2, Golden Harvest Wyn Frolic, Golden Harvest Farm; 3, Golden Harvest Wyn Princess, Golden Harvest Farm.

Senior Yearling Heifer
1, Golden Harvest Wyn Lynbrook, Golden Harvest Farm; 2, Broadview Farm Edith, Louis Fish, Salt Point, N. Y.; 3, Smithfield B.F.Melanie, Coon Brothers.

Cow, 2 Years and Under 3
(Not in milk)
(Wolf Savitsky & Sons Trophy)
1, Smithfield Suzann, Coon Brothers; 2, Merit Prem Topsie, Judith Merritt, Farmington; 3, Broadview Farm S.Eileen, Louis Fish.

Cow, 2 Years and Under 3
(In milk)
(Grassland Farm Trophy)
1, Golden Harvest Wyn Wistful, Golden Harvest Farm; 2, McDonald Farms Miss Gail, Attebroc Farm; 3, Attebroc Premier's Adah E., Richard and Polly Merritt.

Cow, 3 Years and Under 4
(Modern Milk Marketing Assn. Trophy)
1, Deep Lake Billy's Milford, Deep Lake Farm, Lakeville; 2, Merit A.B. Lynn, Judith Merritt; 3, Atteboc Bonanza's Queen, Attebroc Farm.

Cow, 4 Years and Under 5
(Falcon's Flight Farm Trophy)
1, Grassland Onward's Marsha, Grassland Farm; 2, Rosewood A. Iola, Attebroc Farm; 3, Deep Lake D. Holly, Deep Lake Farm.

Aged Cow
(Nyala Farm Trophy)
1, Deep Lake Flash's Pandora, Deep Lake Farm; 2, Clearbranch Flash's Marletta, Attebroc Farm; 3, Bell Boy's Lucky Sunspot, Douglas Brown, Lebanon.

Dry Cow
(Eddythorn Farm Trophy)
1, Broadview Farm Arlotta, Louis Fish; 2, Golden Harvest Wyn Mabelle, Golden Harvest Farm; 3, Broadview Farm Adele, Louis Fish.

Cow, 10 Years and Over
(Harry & Margaret Norton Trophy)
1, Partridge E. Dowitcher, Bedlam Farm, Middlebury.

Best Uddered Cow
(Winthrop & Marigold Spencer Trophy)
Champion
Grassland Onward's Marsha, Grassland Farm.

Reserve Champion
McDonald Farms Miss Gail, Attebroc Farm.

2-Year-Olds
1, McDonald Farms Miss Gail, Attebroc Farm; 2, Golden Harvest Wyn Wistful, Golden Harvest Farm.

3-Year-Olds
1, Deep Lake Billy's Milford, Deep Lake Farm; 2, Merit A.B. Lynn, Judith Merritt.

4-Year-Olds
1, Grassland Onward's Marsha, Grassland Farm; 2, Rosewood A. Iola, Attebroc Farm.

Aged Cows
1, Deep Lake Flash's Pandora, Deep Lake Farm; 2, Clearbranch Flash's Marletta, Attebroc Farm.

Dry Cows
1, Golden Harvest Wyn Mabelle, Golden Harvest Farm; 2, Broadview Farm Arlotta, Louis Fish.

Junior Get of Sire
(Highfield Farm Trophy)
1, Golden Harvest Farm on get of Wyno Hamlet's Hornet; 2, Richard and Polly Merritt on get of Langmore Actor's Premier; 3, Coon Brothers on get of Broadview Farm Fortune.

Senior Get of Sire
(Bedlam Farm Trophy)
1, Golden Harvest Farm on get of Wyno Hamlet's Hornet; 2, Richard and Polly Merritt on get of Langmore Actor's Premier.

Produce of Dam
(Sunny Valley Trophy)
1, Grassland Farm on produce of Althea of Merriebrook.

Best 3 Females
(Golden Harvest Farm Trophy)
1, Golden Harvest Farm; 2, Grassland Farm; 3, Louis Fish.

Dairy Herd
(Mitchell Dairy Trophy)
1, Attebroc Farm; 2, Deep Lake Farm; 3, Grassland Farm.

Premier Breeder
(Hales & Hunter Co. Trophy)
Golden Harvest Farm.

Bill Cochran presenting Hales & Hunter Company Trophy for premier breeder at the Connecticut Guernsey Show to Oscar Crabtree, manager of Golden Harvest Farm, Bridgewater. Paul Fleming, Phelps, N. Y., judge, at right.

Ann Slate presenting trophy to Judith Merritt, Farmington, owner of Merit A.B. Lynn, senior and grand champion female of the Connecticut Junior Show.

Outstanding juniors who were winners of the 4-H and FFA calves at the Connecticut Guernsey Show: Janet Greenbacker, Meriden, and Mary Stalzer, Woodstock.

Junior Show

As in previous years, the Connecticut Juniors added quality and strength to the show, and this year was no exception. Honors for junior championship went to the first prize senior heifer calf, Maishepaug Baron's Ronna, shown by Kathryn Lane, Woodstock, that also won first place in the open show. The senior and grand champion female of the Junior Show was Merit A.B. Lynn, a three-year-old owned and shown by Judith Merritt, Farmington. "Lynn" also won senior and grand champion female honors at last year's Junior Show.

Following is a list of awards:

Senior and Grand Champion Female
(Dick & Polly Merritt & Eastern A.I. Trophies)
Merit A.B. Lynn, Judith Merritt, Farmington.

Junior Champion Female
Maishepaug Baron's Ronna, Kathryn Lane, Woodstock.

Junior Heifer Calf
(Vernon Bates Trophy)
1, Greenview Sweet Pea, Ruth Fecteau, Wallingford; 2, Maishepaug Maxims Star, Russ Landau, Litchfield; 3, Froelyn Maegog, Fred McNeely, Colchester.

Senior Heifer Calf
(Willow Brook Farm Trophy)
1, Maishepaug Baron's Ronna, Kathryn Lane; 2, Smithfield Chief's Cocoa, Peter Coon, Amenia, N. Y.; 3, Golden Harvest Fal Migna, Ronald Simmons, Bridgewater.

Junior Yearling Heifer
(Burzler & Sons Trophy)
1, Greenview Darlene, Joseph Greenbacker, Meriden; 2, Golden Herd H. Suzy, Rebecca Knapp, Millbrook, N. Y.; 3, Angela Maegog, Fred McNeely.

Senior Yearling Heifer
(John Briscoe Trophy)
1, Merit Gay Fancy, Bruce Merritt, Farmington; 2, Greenview Princess Diane, Ed Shanahan, Meriden; 3, Grassland Supreme's Beulah, Gary Griffith, Old Lyme.

Cow, 2 Years and Under 3
(Not in milk)
1, Merit Prem Topsie, Judith Merritt.

Cow, 2 Years and Under 3
(In milk)
1, Jume, Robert Longley, Harwinton.

Cow, 3 Years and Under 4
1, Merit A.B. Lynn, Judith Merritt.

Aged Cow
1, Bell Boy's Lucky Sunspot, Douglas Brown, Lebanon.

Dry Cow
1, Debeta Dawn's Nancy, Diane Brown, Lebanon.

Showmanship (Under 14)
(Reginald & Anne Slate Trophy)
1, Peter Coon; 2, Kathryn Lane; 3, Rebecca Knapp.

Showmanship (Over 14)
(Harold Strickland Trophy)
1, Fred McNeely; 2, Ruth Fecteau; 3, Douglas Brown.

Wisconsin State Fair Junior Show

By Leslie Peckham

The Wisconsin State Fair Junior Show was another good show, with many fine Guernsey calves and cows exhibited throughout every class. Delbert Kingston, Cary, Ill., placed the classes on August 12. Judge Kingston stated he enjoyed the judging, especially in view of the fact that it was just 50 years ago he showed his first calf at the Wisconsin State Fair.

A large crowd watched the action and witnessed the selection of Lookout Valley Flash Boniblye as senior and grand champion. "Boniblye," shown by Michael Schademann,

Lake Geneva, displayed much dairy character and sharpness, and the selection seemed very satisfactory to the ringside. Carol Govin, daughter of the Neil Govins, Menomonie, presented the Sherburne Prairie Farm Award to Mike, which is a permanent trophy. "Boniblye" beat out the junior champion, a very fine heifer shown by Sid Patey, Waukesha, McKerrow's H. Nancy, a senior calf purchased at the Wisconsin Guernsey Calf Sale in February. "Nancy," that was also made reserve champion, was the highest priced calf at the sale, but Sid realized a 10 per cent reduction on the original price by accepting a check from Tri-State Breeders, Westby, for placing the highest in the Junior Show. "Nancy" is a daughter of Mulhocaway Butterfat King Hal, one of the sires at Tri-State.

The bull classes were a bit short of numbers, but the quality was good, with Elk Meadow Wilda's Valiant, a senior bull calf exhibited by Tom Stallman, Elk Mound, winning the championship over Golden Knoll Hal, a junior bull calf shown by Norman Bradley, Fort Atkinson.

The Level Green Farm junior showmanship award, given by Harold Clausen, Bruce, went to Duron Bergeson, Colfax, and the Weg Acres Award, for senior showmanship, was presented by Gary Kunz, son of Elmer Kunz, Fort Atkinson, to Mike Schademann, Lake Geneva. The Luxerin Farms Produce of Dam Award was presented by Bernard Sheridan, Fond du Lac, to Jean Ann Schuth, Whitewater. The Gerald M. Jenkins Award, for the junior exhibitor showing the same animal the most years in succession at the Wisconsin State Fair Junior Show, was presented by Gerald Jenkins, Lake Geneva, to Thomas Blahnik, Algoma, who had shown Shady Lane Annette for six consecutive years.

There were 29 entries in the color contest, and the Color Queen of the Junior Show was McKerrow's Jarvis, winner of the first day award, entered by Gavin McKerrow, Jr., Pewaukee. Lone Chestnut Fernette, second day winner, was entered by Larry Draeger, Fort Atkinson, while the third day winner was Vista-O-Meads Ann Margret, entered by Lee Thompson, Elroy.

Following is a list of awards:

Junior and Grand Champion Bull
Elk Meadow Wilda's Valiant, Tom Stallman, Elk Mound.

Reserve Champion Bull
Golden Knoll Hal, Norman Bradley, Fort Atkinson.

Senior and Grand Champion Female
Lookout Valley Flash Boniblye, Michael Schademann, Lake Geneva.

Junior and Reserve Champion Female
McKerrow's H. Nancy, Sidney Patey, Waukesha.

Junior Bull Calf
1, Golden Knoll Hal, Norman Bradley.

Senior Bull Calf
1, Elk Meadow Wilda's Valiant, Tom Stallman; 2, Dutch Mill Valor's Sultan, Dan Jacobs, Sparta; 3, Arlador Buster Fred, Larry McKittrick, Viola.

Junior Heifer Calf
1, Vista O'Meads Hermes Elsa, Joann Seefeld, Whitewater; 2, McKerrow's G. Jesta Belle, Gregg McKerrow, Pewaukee; 3, Lake Vue Maid's Helene, William Steinhoff, Tomah.

Senior Heifer Calf
1, McKerrow's H. Nancy, Sidney Patey; 2, Royal Nance's Beauty, Duron Bergeson, Colfax; 3, Hill Crest Acres Laverne, Linda Brunclik, Birchwood.

Junior Yearling Heifer
1, Toma Patricia, Ann Shultis, Reedsburg; 2, McKerrow's G. Misty, Gregg McKerrow; 3, Golda King Lou, Cathy Jean Hill, Janesville.

Senior Yearling Heifer
1, Terralyn Zebo's Dorsie, Thomas Lintner, Chilton; 2, Ruby E. Louise, James Furseth, Stoughton; 3, Lorraine G. Betty, Dale Furseth, Stoughton.

Cow, 2 Years and Under 3
1, Scenic's Virtue, Gary L. Oines, Galesville; 2, Happy Acres P.G. Jo Royalmost, David Orchard, Eagle; 3, LaDonna Farm M. Robin, Nancy Betts, East Troy.

Cow, 3 Years and Under 4
1, Lookout Valley Flash Boniblye, Michael Schademann; 2, Kuhtzdale C. Sari, Terry Kuhtz, Waukesha; 3, McKerrow's Jarvis, Gavin McKerrow, Jr., Pewaukee.

Cow, 4 Years and Under 5
1, Ridge View Command Janie, Delbert Riemer, Mequon; 2, LaDonna Farm Cedar's Roxy, Robert Betts, East Troy; 3, Luxerin Pal's Coming, Mary Sheridan, Fond du Lac.

Cow, 5 Years and Over
1, Shady Lane Annette, Thomas Blahnik, Algoma; 2, Larksdale Dora's Geraldine, Larry Georgeson, Madison; 3, Hi-Hopes Pre Dolly, Helen Fischer, Cumberland.

OZARK EMPIRE Fair

By George W. Chambers

The Ozark Empire Fair, designated as an Approved State Show by The American Guernsey Cattle Club for the first time, was judged on August 16. For many years this show has attracted one of the largest Guernsey shows in the country, and this year there were 235 head shown by 51 exhibitors. Robert W. Basse, Old Hickory, Tenn., was judge, and Steve Potter, Springfield, was superintendent of the Guernsey show.

Charmaine's Little Doris, the 1965 grand champion at the National Junior Guernsey Show, owned by Gary Estes, Rogersville, was senior and grand champion cow. Johnny Wallis, Springfield, had reserve grand championship with his two-year-old, Reedland Farm's V F Joy. Lee Harris and Son, Carthage, won junior championship for females with their senior yearling, Chedco K. J. Countess.

The two-year-old bull, Wallis's Roster Count, owned by Johnny Wallis, was senior and grand champion. Robert V. Muehleback, Lee's Summit, won reserve grand championship with his aged bull, Roberts Bell Boy. Wayne Lee Stokes, Springfield, showed his bull calf, Wallis's Harvey Vern, to junior championship.

Seven strong district herds were shown in the District Herd Class, with District 9 (Springfield area) taking top honors, and District 10 (Southwest Missouri) being second.

One of the satisfying aspects of the large show was the predominance of young breeders. Tieing for high honors in the number of blues won were two former 4-H members, Johnny Wallis, Springfield, and Gary Estes, Rogersville, with four each. Lee Harris and son David (a former 4-H'er) took three blues, and one each went to Jeanne Pursley, a 4-H girl from Springfield, Robert Muehleback, a 4-H'er from Lee's Summit, and Wayne Stokes, Springfield, a 4-H member. One blue was taken by Howard Rauch, Billings, and one by a get of sire from the herds of Everett Lee Baker, Butler, and Gary Estes. This predominance of Guernsey juniors in this good State Show is evidence of the effectiveness of the strong junior Guernsey program carried on by G. B. Secker, Secretary of the State Association.

Following is a list of awards:

Senior and Grand Champion Bull
Wallis's Roster Count, Johnny Wallis, Springfield.

Reserve Champion Bull
Roberts Bell Boy, Robert V. Muehlebach, Lee's Summit.

Junior Champion Bull
Wallis' Harvey Vern, Wayne Lee Stokes, Springfield.

Senior and Grand Champion Female
Charmaine's Little Doris, Gary Estes, Rogersville.

Reserve Champion Female
Reedland Farm's V F Joy, Johnny Wallis.

Junior Champion Female

Chedco K.J. Countess, Lee Harris and Son, Carthage.

Bull Calf

1, Wallis's Harvey Vern, Wayne Lee Stokes; 2, Wallis's Ted Vern, Johnny Wallis; 3, Shady View Farm Duke, Gary Estes.

Junior Yearling Bull

1, Lee Ru Champion, Lee Harris and Son; 2, Mac of Sunnyacres, Ronnie Harrington, Republic; 3, Shawnee Farms Star's Vagabond, Nelson and Norman Preusser, Jackson.

Senior Yearling Bull

1, Shady View V. Jack, Gary Estes; 2, Schmitt Farm Leta's Pat, Dennis Schmitt, Springfield; 3, Sunemeadow Star King, Robert W. Cary, Canton.

Bull, 2 Years and Under 3

1, Wallis's Roster Count, Johnny Wallis; 2, Maizeland Dorian's Drix, G. B. Secker, Hannibal.

Aged Bull

1, Roberts Bell Boy, Robert V. Muehlebach.

Heifer Calf

1, Shady View Farm Kay, Gary Estes; 2, Maizeland W.I.U. Rose Regal Daphne, G. B. Secker; 3, Queen Rossy of Sunnyacres, Ronnie Harrington.

Junior Yearling Heifer

1, Lindenlure's T.C. Kathy, Howard Rauch, Billings; 2, Blugrass Valley N S Kathryn, Everett Lee Baker, Butler; 3, Shady View V. Effie, Gary Estes.

Senior Yearling Heifer

1, Chedco K.J. Countess, Lee Harris and Son; 2, Foremost Nance P J Faithful, Cary Estes; 3, Wallis's Hattie Fern, Johnny Wallis.

Cow, 2 Years and Under 3

1, Reedland Farm's V F Joy, Johnny Wallis; 2, Wallis's Margret Fame, Johnny Wallis; 3, Shady View Farm Rose Marie, Gary Estes.

Cow, 3 Years and Under 4

1, Hathaway's Farm R.Dillie, Gary Estes; 2, Mead's Judy-Ann, Rex Mead, Bolivar; 3, Lee Ru Beauty Faith, Lee Harris and Son.

Cow, 4 Years and Under 5

1, Wan-Ray Fame's Irish, Jeanne Pursley, Springfield; 2, Lee Ru Beauty Rosa, Lee Harris and Son; 3, Fox Run T.C. Merry, Norman Keller, Cape Girardeau.

Aged Cow

1, Charmaine's Little Doris, Gary Estes; 2, Duron's Linda, Gary Mead, Bolivar; 3, Cates Judy May, Rex Mead.

Junior Get of Sire

1, Gary Estes and Everett Lee Baker on get of Norgert's Royal Nance; 2, Johnny Wallis on get of Woodacres King Vern; 3, Ronnie Harrington on get of Princeton of Sunnyacres.

Senior Get of Sire

1, Johnny Wallis on get of Henslee Farms V. Fame; 2, Lee Harris and Son on get of Dauntless of Pre-Eminent Farm; 3, Billings District G. B. A. on get of Gayoso View Top Command.

Produce of Dam

1, Johnny Wallis on produce of Wallis's Phyliss Kinghaven; 2, Lee Harris and Son on produce of Lee Ru Butterfat A Beauty; 3, Clem Schabbing, Cape Girardeau, on produce of Schabbing's Larker's Pansy.

Dairy Herd

1, Lee Harris and Son; 2, Johnny Wallis; 3, Gary Mead.

District Herd

1, District 9 (Springfield area); 2, District 10 (Southwest); 3, District 1 (Northeast).

IOWA State Fair

By George W. Chambers

While numbers were down slightly, quality was good at the 1966 Guernsey Show at the Iowa State Fair, Des Moines, that was judged on August 27 by William A. McKerrow, Pewaukee, Wisconsin. Charles and Robert Griggs, Mustang, Okla., had the only full string from out of state, and they won premier exhibitor honors. Duane Woodruff and Family, Indianola won premier breeder honors and had the senior and grand champion cow, their two-year-old, Woodruff Farm R. Ruth. Chester Onstot and Family, Indianola, showed the senior and grand champion bull, Stede Well Fame's Bing. Robert Lage, Davenport, had junior championship for females with his senior yearling heifer, Stede Wells Butterfat Delight. The junior and reserve grand champion bull was the junior yearling, Gaylord Val's Talisman, owned by Charles and Robert Griggs. Frank Sivesind, Waukon, showed the reserve grand champion cow, Juhlson's Patsy's Pansy.

The blues were well divided, with Duane Woodruff and Charles and Robert Griggs taking four each, Robert Lage, three, and Chester Onstot and Frank Sivesind, two each. Randall Cashmer, Helenville, Wis., Herbert and Daniel Walther, Waverly, and Gary D. Heinemann, Readlyn, took one each.

Following is a list of awards:

Senior and Grand Champion Bull

Stede Well Fame's Bing, Chester Onstot and Family, Indianola.

Junior and Reserve Champion Bull

Gaylord Val's Talisman, Charles and Robert Griggs, Mustang, Okla.

Senior and Grand Champion Female

Woodruff Farm R. Ruth, Duane Woodruff and Family, Indianola.

Reserve Champion Female

Juhlson's Patsy's Pansy, Frank Sivesind, Waukon.

Junior Champion Female

Stede Wells Butterfat Delight, Robert Lage, Davenport.

Bull Calf

1, Iola Bing's Commander, Chester Onstot and Family; 2, Gaylord Val's Cavalier, Charles and Robert Griggs; 3, Stede Wells Lons Emory, Robert Lage.

Junior Yearling Bull

1, Gaylord Val's Talisman, Charles and Robert Griggs; 2, Stede Well's Whispers Dispatch, Robert Lage; 3, Woodruff Farms C. Benny, Rowland Heard and Sons, Steamboat Rock, and Duane Woodruff.

Senior Yearling Bull

1, Cashmer's Hal Viking, Randall Cashmer, Helenville, Wis.; 2, Gaylords H.H. Formidable, Charles and Robert Griggs; 3, Iola's Jolly Tony, Chester Onstot and Family.

Bull, 2 Years and Under 3

1, Ann's Danny Lad, Herbert and Daniel Walther, Waverly.

Aged Bull

1, Stede Well Fame's Bing, Chester Onstot and Family; 2, Woodruff Farm M. Chief, Duane Woodruff and Family.

Heifer Calf

1, Goldenrose R.N. Pat, Gary D. Heinemann, Readlyn; 2, Golden Dew Debbie's Darby, Charles and Robert Griggs; 3, Stede Wells Elitson's Jalena, Robert Lage.

Junior Yearling Heifer

1, Red Hill Valley, Charles and Robert Griggs; 2, Woodruff Farm C. Phyllis, Duane Woodruff and Family; 3, Red Hill Val Iris, Charles and Robert Griggs.

Senior Yearling Heifer

1, Stede Wells Butterfat Delight, Robert Lage; 2, Woodruff Farm C. Pansy, Duane Woodruff; 3, Golden Dew Fame's Debbie, Charles and Robert Griggs.

Cow, 2 Years and Under 3

1, Woodruff Farm R. Ruth, Duane Woodruff and Family; 2, Mungle's Sabe Thrift, Charles and Robert Griggs; 3, Brookfield T.C. Cecilia, Frank Sivesind.

Cow, 3 Years and Under 4

1, Merry Gold Virgil's Qualina, Duane Woodruff and Family; 2, McKown's C.H. Mella, Charles and Robert Griggs; 3, Jo-Be Halmark's Teenie, Robert Lage.

Cow, 4 Years and Under 5

1, Sooner Valley V.F. Welcome, Charles and Robert Griggs; 2, Stede Wells Wirt's Armetta, Robert Lage; 3, Jo-Wan Champ's Quality, Duane Woodruff and Family.

Aged Cow

1, Juhlson's Patsy's Pansy, Frank Sivesind; 2, Donmaeburn F. Debbie, Charles and Robert Griggs; 3, Lakewood F. Penny, Duane Woodruff and Family.

Junior Get of Sire

1, Charles and Robert Griggs on get of McDonald Farms Jolly Val; 2, Duane Woodruff on get of Woodruff Farm M. Chief; 3, Chester Onstot on get of Stede Well Fame's Bing.

Senior Get of Sire

1, Frank Sivesind and Robert Lage on get of Gayoso View Top Command; 2, Charles Griggs, Allen Behrens, Lowden, and Chester Onstot on get of Henslee Farms V. Fame; 3, Marvin L. Mahr and Sons, Indianola, on get of Old Farmstead E. Valiant.

Produce of Dam

1, Duane Woodruff on produce of Jo-Wan Andy's Queen; 2, Robert Lage on produce of Lauxmasters True Love; 3, Charles and Robert Griggs on produce of Donmaeburn F. Debbie.

Best Three Females

1, Robert Lage; 2, Duane Woodruff; 3, Charles and Robert Griggs.

Dairy Herd

1, Duane Woodruff; 2, Robert Lage; 3, Charles and Robert Griggs.

District Herd

1, District 6 (Indianola-Des Moines area); 2, District 1 (Northeast).

Canadian National Exhibition Guernsey Show

SIXTEEN exhibitors brought out 71 head, making it one of the smallest shows on record at the Canadian National Exhibition held on August 25 at Toronto. Robert Batty, Beechcroft Farm, Brooklyn, Ont., who had previously won five consecutive male grand championships, had to settle for reserve grand this year, as his 1965 Royal Agricultural Winter Fair grand champion, McDonald Farms Bright Harold, placed second to Glenville Horatio, bred and owned by J. H. Crang, Glenville Farms, Newmarket. "Horatio" was picked for champion by judge H. J. Clapp, Guelph, chairman of the Guernsey National Type Committee, on his size, stretch and extreme dairy quality. All of the female classes had outstanding tops, making the parade for the female championship one of the best ever seen. Mo's Peckhurst Gingham, Excellent, 11325 — 554 — 2yrs — 305 — 2x, BCAs 156M 153F, owned by Henry Borden, Tannery Hill Farm, King, Ont., won the four-year-old class and grand championship. She showed outstanding quality, with a lovely udder. The top three-year-old, Dumar Farms Varro's Tena, shown by H. J. Stewart, Clovelly Farms, St. Catharines, with good size and quality, won the reserve grand championship.

J. H. Crang won the premier breeder award, the Cairnpat Farms Trophy for the best breeder's herd, and the Don Alda Farms Challenge Trophy for the grand champion male. Henry Borden won the premier exhibitor banner and the Tannery Hill Farms Trophy for the grand champion female.

Western Glow Warrior's Margie, Very Good, 14188 — 618 — 5yrs — 305 — 2x, with three BCAs averaging 170M 149F, owned by A. V. and C. L. Gundy, Jamaica Farms, Newmarket, Ont., placed second for the second consecutive year in the Inter-Breed Best Uddered Class. Glenville Thor's Louise, Very Good, 12157 — 650 — 3yrs — 305 — 2x, with three BCAs averaging 149M 159F, placed third in the Inter-Breed Best Uddered Class for Henry Borden, Tannery Hill Farms, King, Ontario.

Following is a list of awards:

GRAND CHAMPION BULL
Glenville Horatio, J. H. Crang, Newmarket, Ont.

RESERVE GRAND CHAMPION BULL
McDonald Farms Bright Harold, Robert W. Batty, Brooklin, Ont.

SENIOR AND GRAND CHAMPION FEMALE
Mo's Peckhurst Gingham, Henry Borden, King, Ont.

J. L. Chisholm, Milton, Ont., past president of the Canadian G. B. A. presenting the premier breeder banner and the Cairnpat Farms Trophy for the winning breeder's herd to John Kudelka, manager of Glenville Farms, owned by J. H. Crang, Newmarket, Ont. The animals in the picture are being held by Peter, Jamie and Philip Kudelka, sons of the manager, assisted by a neighbor, Donald Leach.

Henry Borden, Tannery Hill Farm, King, Ont., second from left, winner of premier exhibitor banner and Tannery Hill Farm Trophy as owner of grand champion, Mo's Peckhurst Gingham, with his farm manager, M. G. "Jim" Schwartz, holding the banner. Wm. S. Brooks, Paris, Ont., left, past president of the Canadian G. B. A., and Charles Henshaw, Jr., right, who showed the champion.

RESERVE SENIOR AND GRAND CHAMPION FEMALE
Dumar Farm Varro's Tena, H. J. Stewart, St. Catharines, Ont.

JUNIOR CHAMPION FEMALE
Glenville Junior Queen, J. H. Crang.

RESERVE JUNIOR CHAMPION FEMALE
Tannery Hill Neptune's Volda, Henry Borden.

BULL CALF
1, Tannery Hill R. B. Wizard, Henry Borden; 2, Jamaica Mo's Warrior, A. V. and C. L. Gundy, Newmarket, Ont.; 3, Comer Rebel 2, John Fennell, Bradford, Ont.

YEARLING BULL
1, Glenville Horatio, J. H. Crang; 2, McDonald Farms Bright Harold, Robert W. Batty; 3, Jamaica Leader's Master, A. V. and C. L. Gundy.

YEARLING HEIFER
1, Glenville Junior Queen, J. H. Crang; 2, Tannery Hill Neptune's Volda, Henry Borden; 3, Jamaica Royal Jewel, A. V. and C. L. Gundy.

COW, 2 YEARS AND UNDER 3
1, Clovelly V. F. Hattie, H. J. Stewart; 2, Jamaica Royal Camille, A. V. and C. L. Gundy; 3, Glenville Thor's Vicky, J. H. Crang.

COW, 3 YEARS AND UNDER 4
1, Dumar Farm Varro's Tena, H. J. Stewart; 2, Tannery Hill Billy's Tinsel, Henry Borden; 3, Begeacres M. Florie, Robert W. Batty.

COW, 4 YEARS AND UNDER 5
1, Mo's Peckhurst Gingham, Henry Borden; 2, Lindley C. Tonie, Henry Borden; 3, Driftwood Champion Dove, Murray G. Schwartz, King, Ont.

COW, 5 YEARS AND OVER
1, Maple Lawn Lou Eva, A. V. and C. L. Gundy; 2, Western Glow Warrior's Margie, A. V. and C. L. Gundy; 3, Glenville Thor's Louise, Henry Borden.

BREEDER'S HERD
1, J. H. Crang; 2, Henry Borden; 3, A. V. and C. L. Gundy.

1966 Maine Guernsey Futurity at Bangor State Fair

BY JOHN R. WHEELER

THE Maine State Guernsey Futurity was held at the Fairgrounds, in Bangor, on August 3, with 17 entries paraded before Judge Glenn Wildes, Area Dairy Specialist. This Futurity is one of the most attractive events of the Bangor Fair, as the entries are judged in front of the grandstand during the evening Sulky races. After the champion is selected, the entire group is paraded in front of the grandstand so that people attending the races can witness this very splendid and glamorous event.

Judge Wildes had his hands full in selecting the champion of this two-year-old Futurity. After much meditation, he gave the nod to Belle Knoll Nadine, bred and shown by Ralph Knowles, Greene. "Nadine" was a most attractive, stylish two-year-old, with a splendid udder. Second place went to Locust Grove Mo Melody, and third place to Locust Grove Supreme Nancy, both bred and exhibited by Alice Wilkins, Leeds Junction. The entire group of two-year-olds showed lots of quality and style all the way down the line.

In the open show, held earlier in the day, Clearview Farms, Winthrop, had five blue ribbons, the junior champion bull, the grand champion female, and the reserve grand champion female. Garden Ridge Farm, owned by Clifford B. Smith, Bangor, had two blues and the junior champion female. Alice Wilkins had three blue ribbons.

Following is a list of first place winners:

JUNIOR CHAMPION BULL
Viking of Windwold, Clearview Farms, Winthrop.

SENIOR AND GRAND CHAMPION FEMALE
Pharaoh's Desire of Brookside, Clearview Farms.

RESERVE CHAMPION FEMALE
Clearview Farm S Trixie, Clearview Farms.

JUNIOR CHAMPION FEMALE
Garden Ridge Vickie, Clifford Smith, Bangor.

BULL CALF
Viking of Windwold, Clearview Farms.

JUNIOR YEARLING BULL
Elm Holm Farm Little Joe, David Kelley, Skowhegan.

HEIFER CALF
Garden Ridge Connie, Clifford Smith.

Junior Yearling Heifer
Garden Ridge Vickie, Clifford Smith.
Senior Yearling Heifer
Greetal's Hilda of Windwold, Clearview Farms.
Cow, 2 Years and Under 3
Locust Grove Pam's Judy, Alice Wilkins, Leeds Junction.
Cow, 3 Years and Under 4
Clearview Farm S Trixie, Clearview Farms.
Cow, 4 Years and Under 5
Locust Grove Levity Pansy, Alice Wilkins.
Cow, 5 Years and Over
Pharaoh's Desire of Brookside, Clearview Farms.
Produce of Dam
Alice Wilkins on produce of Meadowbrook L Sadie.
Dairy Herd
Clearview Farms.

Missouri State Fair

By G. B. Secker

On Thursday, August 25, in the arena at the Missouri State Fair, Guernseys were shown and judged by Russell Wirt, Lewiston, Minnesota. Fred H. Meinershagen, University of Missouri, Columbia, Superintendent of the Dairy Department, reported that 115 head of registered Guernseys were in the barns.

When considering the quality of animals shown, and that out of the 27 exhibitors 20 were juniors, it was truly an outstanding show.

Following is a list of awards:

Senior and Grand Champion Bull
Roberts Bell Boy, Robert Muehlebach, Lee's Summit.
Junior Champion Bull
Wallace's Harvey Vern, Wayne Lee Stokes, Springfield.
Senior and Grand Champion Female
Charmaine's Little Doris, Gary Estes, Rogersville.
Junior Champion Female
Foremost Nance PJ Faithful, Gary Estes.
Bull Calf
1, Wallace's Harvey Vern, Wayne Lee Stokes; 2, Lapo Distinctive Count, C. R. Johnston, Springfield; 3, Shady View Farms Duke, Gary Estes.
Junior Yearling Bull
1, Foremost Fame Performer, Gary Estes; 2, Lee-Ru Champion, Lee and David Harris, Carthage; 3, Reedland Farm Little John, Loy Reed, Rogersville.
Senior Yearling Bull
1, Shady View V Jack, Gary Estes; 2, Sunemeadow Star King, Robert Cary, Canton; 3, Schmitt Farm Leta Pat, Dennis Schmitt, Willard.
Bull, 2 Years and Under 3
1, Wallis's Roster Count, John Wallis, Springfield; 2, Maizeland Dorian Drix, G. B. Secker, Hannibal.
Aged Bull
1, Roberts Bell Boy, Robert Muehlebach.
Heifer Calf
1, Shady View Farm Kay, Gary Estes; 2, Roberts Leader Jane, Robert Muehlebach; 3, Foremost Nance F Sal, Gary Estes.
Junior Yearling Heifer
1, Shady View Farm Alva, Gary Estes; 2, Blugrass Valley NS Kathryn, Baker and Rainey, Butler; 3, Shady View V Effie, Gary Estes.
Senior Yearling Heifer
1, Foremost Nance PJ Faithful, Gary Estes; 2, Chedco KJ Countess, Lee and David Harris; 3, Glenhaven's Sweetheart, Sandra Messer, Cairo.
Cow, 2 Years and Under 3
1, Shady View Farm Donna, Gary Estes; 2, Wallis's Margaret Fame, John Wallis; 3, Reedland Farm's VF Joy, John Wallis.
Cow, 3 Years and Under 4
1, Hathaways Farm R Dillie, Gary Estes; 2, Lee-Ru Beauty Faith, Lee and David Harris; 3, Lee-Ru Beauty Bea, Lee and David Harris.
Cow, 4 Years and Under 5
1, Lee-Ru Beauty Rosa, Lee and David Harris; 2, Lapo Leaders Julette, Robert Muehlebach; 3, Meadlines Linda Beauty, Gary Meade, Fair Play.
Aged Cow
1, Charmaine's Little Doris, Gary Estes; 2, Cates July May, Rex Meade, Fair Play; 3, Schmitt Farm Forger's Barana, Dennis Schmitt.
Junior Get of Sire
1, Baker and Rainey on get of Norgert's Royal Nance; 2, John Wallis on get of Woodacres King Vern; 3, Robert Cary on get of Edisto Farms Flash's Star.
Get of Sire
1, Lee and David Harris on get of Dauntless of Pre-Eminent Farm; 2, John Wallis on get of Henslee Farms V. Fame; 3, Dennis Schmitt on get of Sego Royalist Improver.
Produce of Dam
1, John Wallis on produce of Wallis's Phyliss Kinghaven; 2, Lee and David Harris on produce of Lee-Ru Butterfat A Beauty; 3, Gary Estes on produce of Charmaine of Delaware Farm.
Best 3 Females
1, Lee and David Harris; 2, Gary Estes; 3, Gary Meade.
Dairy Herd
1, Gary Estes; 2, Lee and David Harris; 3, Gary Meade.
District Herd
1, District 9; 2, District 10; 3, District 4.

Belle Knoll Nadine, Maine Futurity winner at Bangor State Fair, owned by Ralph E. Knowles, Greene, Maine. Left to right, Glenn Wildes, Area Dairy Specialist, judge; Mr. Knowles; Maine Dairy Princess, and the Commissioner of Agriculture.

ILLINOIS State Fair

By George A. Campbell

This year's Guernsey Show at the Illinois State Fair, held on August 12, was classified by the many spectators and exhibitors as the best ever in terms of numbers and quality of cattle. There were 294 Guernseys entered, with 202 head entering the ring to get the appraisal of Judge Olaf Kjome, Spring Grove, Minn., who made it a must to examine carefully every animal in the ring. According to Dairy Cattle Superintendent, Robert Lindsey, Bismarck, the Guernseys not only showed a large increase in numbers, but had the largest show of any dairy breed. There was also a large increase in the number of bulls shown over last year. There was a large ringside in attendance, and the exhibitors left feeling that an up-swing in the popularity of Guernseys was truly in evidence.

The junior champion bull, Golden Bar Bohemian Richard, was selected by Judge Kjome from the senior calf class. He is a well-grown, stretchy son of Lauxmont Bohemian, just purchased recently by Earl Lindsey, Bismarck, from 4-H'er Roy Stephen, Casey. The senior and grand champion bull, Teranco V. F. Pat, a son

of Henslee Farms V. Fame, bred and owned by Robert F. Terstriep, Quincy, just had more power throughout than all the others shown.

Judge Kjome slapped the rump of Norgert's Bea Nan, a senior yearling heifer, for junior champion female. "Nan," owned by Mrs. W. H. Odlum, Rolling Acres Farm, Elgin, showed more cleanliness and dairy character, being a sharp, upstanding heifer that shows much promise. The senior and grand champion cow was the well-known Norgerts Nance Tid, also owned by Mrs. Odlum. She was easily the most powerful female in the show. Mrs. Odlum was named premier breeder.

In the fifth annual Illinois Guernsey Futurity for two-year-olds, out of a field of eight finalists, Park Lawn Chief Princess, shown by Laesch Brothers, Normal, placed first; Roes-MOR De Dorothy, owned by Roeschley Brothers, Flanagan, was second, and in third place was Ostrodka's Dewey Dolly, owned by John Ostrodka, Sandoval. A silver coffee service was presented to the winners.

Mary Doreen Smith, Rochester, who was chosen the 1966 Guernsey Queen, added a special flavor to the Guernsey show by her attendance in her full queen regalia. She awarded ribbons and trophies.

Following is a list of awards:

Senior and Grand Champion Bull

Teranco V. F. Pat, Robert F. Terstriep, Quincy.

Junior Champion Bull

Golden Bar Bohemian Richard, Roy Stephen, Casey.

Senior and Grand Champion Female

Norgerts Nance Tid, Mrs. Gertrude McN. Odlum, Elgin.

Junior Champion Female

Norgert's Bea Nan, Mrs. Gertrude McN. Odlum.

Bull Calf, 4 Months and Under 12

1, Golden Bar Bohemian Richard, Roy Stephen; 2, Sunny View Lola's King, Warren J. Lewis, Quincy; 3, Paublo Farm B. Victor, Paul Sckowska, Stonington.

Bull, 1 Year and Under 18 Months

1, Roes-MOR De Duke, William F. Schultz, Peoria; 2, Prairie View's D. Pedro, Raymond Musgrave, Oblong; 3, Schultz's V. J. Jasper, Robert F. Terstriep.

Bull, 18 Months and Under 2 Years

1, Prairie View D. Valor, Raymond Musgrave; 2, Sunny View Sara's Clyde, Warren J. Lewis; 3, Roylu K. Astro, Warren L. Varland, Grand Ridge.

Bull, 2 Years and Under 3

1, Roes-MOR C. B. Dividend, Roeschley Brothers, Flanagan; 2, Muehling Meadows T. Dave, Audrey D. Wagner, Cissna Park; 3, Walnut Corner's C. B. Earl, Earl E. Lindsey, Bismarck.

Bull, 3 Years and Over

1, Teranco V. F. Pat, Robert F. Terstriep; 2, Dumar Farm Varro's Ganger, Phillip J. Farrell, Lake City; 3, Ren-Lo Leader's Major, Loren Bauer, Cissna Park.

Heifer Calf 4 Months and Under 12

1, Prairie View P. Charlotte, Raymond Musgrave; 2, Paublo Farm Marty, Paul J. Sckowska; 3, Ren-Lo Major's Taffy, Loren Bauer.

Heifer, 1 Year and Under 18 Months (Not in milk)

1, Roes-MOR C. B. Cookie, Roeschley Brothers; 2, Golden Gar Bohemian Candy, Donald Stephen, Casey; 3, Ren-Lo Jolly Vern's Myrna, Loren Bauer.

Heifer, 18 Months and Under 2 Years (Not in milk)

1, Norgert's Bea Nan, Mrs. Gertrude McN. Odlum; 2, Rankin Farms Virginian Fay, John K. Rankin, Atlanta; 3, Norgert's Nance Ramona Bea, Mrs. Gertrude McN. Odlum.

Two-Year-Old Futurity

1, Park Lawn Chief's Princess, Laesch Brothers; 2, Roes-MOR De Dorothy, Roeschley Brothers; 3, Ostrodka's Dewey Dolly, John Ostrodka, Sandoval.

Cow, 2 Years and Under 3

1, Rosewood Ann Queen, W. H. Odlum; 2, Bon-Way Command's Henna, Wayne Mohr, Normal; 3, Park Lawn Chief's Julia, Laesch Brothers, Normal.

Cow, 3 Years and Under 4

1, Roes-MOR E. Jody, Roeschley Brothers; 2, Park Lawn Chief's Querida, Laesch Brothers; 3, Red Gate Farm Nancy, Earl E. Lindsey.

Cow, 4 Years and Under 5

1, Rosewood Bea Ballet, W. H. Odlum; 2, Norgert's Bea F. Ramona, Mrs. Gertrude McN. Odlum; 3, Flo-Ray's Candor, Warren J. Lewis.

Cow, 5 Years and Over

1, Norgerts Nance Tid, Mrs. Gertrude McN. Odlum; 2, Norgert's Nance Diamond, Mrs. Gertrude McN. Odlum; 3, Roylu Phil's Bertha, John Ostrodka, Sandoval.

Cow In Milk

1, Norgerts Nance Tid, Mrs. Gertrude McN. Odlum.

Junior Get of Sire

1, W. H. Odlum on get of Norgert's Royal Nance; 2, Roeschley Brothers on get of Roes-MOR E. Deluxe; 3, Loren Bauer on get of Ren-Lo Leader's Major.

Get of Sire

1, Mrs. Gertrude McN. Odlum on get of Norgert's Royal Nance; 2, Earl E. Lindsey on get of Gayoso View Top Command; 3, Roeschley Brothers on get of Langmeadow Excellance.

Produce of Dam

1, Laesch Brothers on produce of Park Lawn Susan Eldora; 2, Roeschley Brothers on produce of Roes-MOR P. Debra; 3, Robert F. Terstriep on produce of Teranco Nance's L. Margie.

Best 3 Females

1, Mrs. Gertrude McN. Odlum; 2, W. H. Odlum; 3, Roeschley Brothers.

Dairy Herd

1, Mrs. Gertrude McN. Odlum; 2, Laesch Brothers; 3, Earl E. Lindsey.

District Herd

1, District 3; 2, District 5; 3, District 6.

Junior Show

The weather was good, the ringside was large, the exhibitors were many, and the excitement was high at the opening of the Illinois Guernsey Junior Show on August 11. Eighty-four head of top quality Guernseys paraded before the critical eyes of Judge Ralph Erb, Purdue University, Lafayette, Indiana. The huge ringside followed his placings

Gregory Muehling, Cissna Park, and Belle Terre Veteran's Blanchette, senior and grand champion of the Illinois Junior Show.

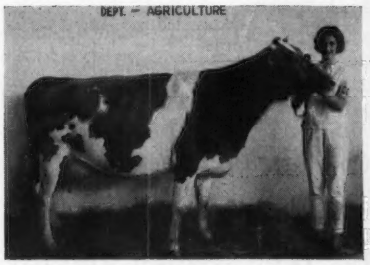

Patty Lorton, White Hall, and Lorton's O. Mirth, reserve grand champion in the Illinois Junior Show.

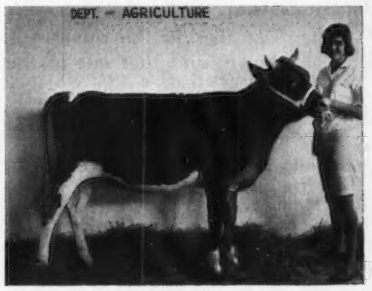

Lou Ann Farrell, Lake City, and Merry Hill Nance Della, junior champion in the Illinois Junior Show.

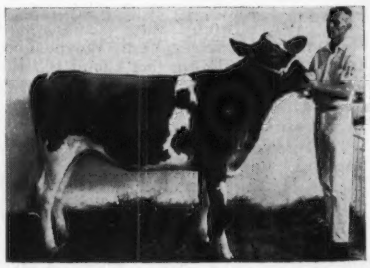

Earl Lindsey, Bismarck, and Walnut Corner's C.B. Mollie, reserve junior champion in the Illinois Junior Show.

easily, and the comment on his ability to pick them right was most favorable. All the spectators remarked that the show was a complete success, with the quality the deepest they had witnessed at a State Fair Junior Show.

Belle Terre Veteran's Blanchette, owned by Gregory Muehling, Cissna Park, was easily the grand

champion cow of the show because of her tremendous size, well-balanced udder and strong heart. Lorton's O. Mirth, a good, upstanding cow owned by Patricia Lorton, White Hall, was named the reserve grand champion cow.

Judge Erb found his junior champion in a senior heifer calf, Merry Hill Nance Della, owned by Lou Ann Farrell, Lake City, that was picked over Walnut Corners C. B. Mollie, the reserve junior champion, owned by Earl Lindsey, Bismarck, because of a stronger set of rear legs and more depth of rear rib.

Mary Doreen Smith, Rochester, presided most graciously as the Queen of the Guernsey Show, and passed out the ribbons and trophies. At the request of the Illinois Guernsey Breeders' Junior Association, the state organization provided trophies for the grand champion and reserve grand champion females. 4-H pins were also provided by the Illinois G. B. A. to all juniors showing.

Lorita Heitzler, Prophetstown, won out in the showmanship contest over a large field of both boys and girls. Lonnie Grove, Carlock, was second, and Stan Rader, Bloomington, was third.

Following is a list of awards:

GRAND CHAMPION FEMALE

Belle Terre Veteran's Blanchette, Gregory Muehling, Cissna Park.

RESERVE GRAND CHAMPION FEMALE

Lorton's O. Mirth, Patricia Lorton, White Hall.

JUNIOR CHAMPION FEMALE

Merry Hill Nance Della, Lou Ann Farrell, Lake City.

RESERVE JUNIOR CHAMPION FEMALE

Walnut Corners C. B. Mollie, Earl Lindsey, Bismarck.

JUNIOR HEIFER CALF

1, Walnut Corners T. C. Colleen, Mary Lindsey, Bismarck; 2, Golden Bar Bohemian Hope, Roy Stephen, Casey; 3, Rader's C. B. Candy, Mike Rader, Bloomington.

SENIOR HEIFER CALF

1, Merry Hill Nance Della, Lou Ann Farrell; 2, Plainview Mayme Doris, Steve Rader, Bloomington; 3, Bar Mack V. Nancy, Stan Rader, Bloomington.

JUNIOR YEARLING HEIFER

1, Muehling Meadows Champ Margie, Gregory Muehling; 2, Ren-Lo Jolly Vern's Bess, Ray Johnson, Cissna Park; 3, Merry Hill Nance Windy, Stan Rader.

SENIOR YEARLING HEIFER

1, Walnut Corners C. B. Mollie, Earl Lindsey; 2, Defran Nance's Tessie, David Fansher, Roselle; 3, Rankin Farms Virginia Fay, John Rankin, Atlanta.

COW, 2 YEARS AND UNDER 3

1, Munsell's Miss Michello, Stan Rader; 2, Laesch's Ever Ready Teena, Terry Laesch, Normal; 3, Gippy Nance Cordelia, Dana Stewart, Jr., Princeville.

AGED COW

1, Belle Terre Veteran's Blanchette, Gregory Muehling; 2, Lorton's O. Mirth, Patricia Lorton; 3, Mar-Lo Myrtle's Pixie, Steve Rader.

MINNESOTA State Fair

BY GEORGE W. CHAMBERS

THREE states were represented in the strong Guernsey show at the Minnesota State Fair, which was judged on August 30. Dr. John A. Sims, of Iowa State University, Ames, did a highly satisfactory job as judge. Russell J. Wirt and Family, of Lewiston, was the heavy winner, taking three of the four cow classes, two groups, senior and grand champion female and junior champion female, and was premier breeder. Charles and Robert Griggs, Mustang, Okla., presented a strong string and came away with junior champion bull and premier exhibitor honors.

Roy E. Jacobs and Son, Sparta, Wis., had senior and grand championship for bulls with Dutch Mill Valor's Ace, the 1965 All-American junior yearling, and Charles and Robert Griggs, Mustang, Okla., had junior championship for bulls with their senior yearling, Gaylord's H. H. Formidable. The Wirts' aged cow, Maple Leaf P. Golden, was senior and grand champion female for the third successive year. In class she won in a close decision over a very powerful "Flash" daughter, Happy Hollow Janest Martha, shown by George Peterson, Wilson, Wisconsin. The Wirts also had the junior champion heifer, Maple Leaf Thelmette, a large, powerful senior yearling "King Hal" daughter of their Excellent cow, Maple Leaf Theodora.

Following is a list of awards:

SENIOR AND GRAND CHAMPION BULL

Dutch Mill Valor's Ace, Roy E. Jacobs and Son, Sparta, Wis.

RESERVE CHAMPION BULL

Maple Leaf Lancer, Russell J. Wirt and Family, Lewiston.

JUNIOR CHAMPION BULL

Gaylord's H.H.Formidable, Charles and Robert Griggs, Mustang, Okla.

SENIOR AND GRAND CHAMPION FEMALE

Maple Leaf P. Golden, Russell J. Wirt and Family.

RESERVE CHAMPION FEMALE

Maple Leaf I. Decca, Russell J. Wirt and Family.

JUNIOR CHAMPION FEMALE

Maple Leaf Thelmette, Russell J. Wirt and Family.

BULL CALF

1, Gaylord Val's Cavalier, Charles and Robert Griggs; 2, Dutch Mill Valor's Sultan, Roy E. Jacobs and Son; 3, Pine Knoll Lancer, Odean Goss, Lewiston.

JUNIOR YEARLING BULL

1, Hilldale Hal Hilltopper, Wachholz Brothers, Winona; 2, Gaylord Val's Talisman, Charles and Robert Griggs; 3, Dutch Mill Valor's Rex, Roy E. Jacobs and Son.

SENIOR YEARLING BULL

1, Gaylord's H.H.Formidable, Charles and Robert Griggs; 2, Pine Ridge King Ore, Chris W. Skaar, Hayward; 3, Maple Leaf Royal Nance, Roger Wrase, Medford, and Russell J. Wirt.

BULL, 2 YEARS AND UNDER 3

1, Dutch Mill Valor's Ace, Roy E. Jacobs and Son; 2, Pine Ridge Brilliant's Happy, Chris W. Skaar; 3, Kern Farm Joe, Melvin Kern, Wadena.

AGED BULL

1, Maple Leaf Lancer, Russell J. Wirt and Family; 2, Sancho of Sunny Meadows, David Kahl, Barron, Wis.

HEIFER CALF

1, Golden Dew Debbie's Darbie, Charles and Robert Griggs; 2, Red Hill Valdora, Charles and Robert Griggs; 3, Hilldale Sonic Penny, Wachholz Brothers.

JUNIOR YEARLING HEIFER

1, Dutch Mill Valor's Vonnie, Roy E. Jacobs and Son; 2, Golden Dew Madge's Nimo, Charles and Robert Griggs; 3, Red Hill Valley, Charles and Robert Griggs.

SENIOR YEARLING HEIFER

1, Maple Leaf Thelmette, Russell J. Wirt and Family; 2, Schwinghamer Farm Mona Lisa, Bert and Gert Schwinghamer, Albany; 3, Tjaden J.V.Roxanne, Charles and Robert Griggs.

COW, 2 YEARS AND UNDER 3

1, Maple Leaf Glory, Russell J. Wirt and Family; 2, Mungle's Sabo Thrift, Charles and Robert Griggs; 3, Schwinghamer Farm Maud, Bert and Gert Schwinghamer.

COW, 3 YEARS AND UNDER 4

1, McKown's C.H.Mella, Charles and Robert Griggs; 2, Pine Grove S. Katie, John Nahrgang, Lewiston; 3, Golden Dew Billy's Kubilee, Charles and Robert Griggs.

COW, 4 YEARS AND UNDER 5

1, Maple Leaf I. Decca, Russell J. Wirt and Family; 2, Tulips Fairy Queen, Charles and Robert Griggs; 3, Happy Hollow Rose Marie, George Peterson, Wilson, Wis.

AGED COW

1, Maple Leaf P. Golden, Russell J. Wirt and Family; 2, Happy Hollow Janest Martha, George Peterson; 3, Schwinghamer Farm Joyce, Bert and Gert Schwinghamer.

JUNIOR GET OF SIRE

1, Sherburne Prairie Farm, Menomonie, Wis., on get of Mulhocaway Butterfat King Hal; 2, Russell J. Wirt and Family on get of Spring Ridge Noble Lad.

SENIOR GET OF SIRE

1, Arthur Ulland, Austin, Kenneth Angstman, Mora, and Chris W. Skaar on get of Henslee Farms V. Fame; 2, George Peterson on get of Happy Hollow Violets Flash; 3, Charles and Robert Griggs and Wachholz Brothers on get of McDonald Farms Jolly Val.

PRODUCE OF DAM

1, George Peterson on produce of Happy Hollow Jane's Favor; 2, Charles and Robert Griggs on produce of Donmaeburn F.Debbie; 3, Russell J. Wirt and Family on produce of Maple Leaf R.Glory.

BEST 3 FEMALES

1, Russell J. Wirt and Family; 2, George Peterson; 3, Bert and Gert Schwinghamer.

DAIRY HERD
1, Russell J. Wirt and Family; 2, Bert and Gert Schwinghamer; 3, Charles and Robert Griggs.

DISTRICT HERD
1, Southeast Minnesota; 2, Northern Wisconsin; 3, East Central Minnesota.

MICHIGAN State Fair

BY ED WRIGHT

NINETY-SIX head of Guernseys were shown at the Michigan State Fair, Detroit, on August 29. There might have been 30 to 40 more head shown, except for the fact that some entries were not received in time and Colby Dale Farms decided not to show, the first time they have missed in 26 years. Olaf Kjome, Spring Grove Minn., did an excellent job of judging.

The ringside, as well as the exhibitors, agreed that the quality of the show was of the best. The senior and grand champion bull, as well as the junior champion, were both shown by Elmwood Farms, Walter and Ralph Frahm, Frankenmuth, owners. James and Alice Fish, Hickory Corners, exhibited the senior and grand champion female, and the junior champion, and also won premier exhibitor honors. Lyle Hunsberger, Ionia, was premier breeder for the 11th time.

Charley Hammond, Hickory Corners, was first in fitting and showing, and Carol Hunsberger, Ionia, was second. Sally Morse, State Guernsey Princess, passed the ribbons and served Golden Guernsey milk to the spectators at the Guernsey ringside. She was assisted by Barbara Frahm.

Following is a list of awards:

SENIOR AND GRAND CHAMPION BULL
Elmwood's Duane, Elmwood Farms, Frankenmuth.

RESERVE CHAMPION BULL
Lockshore K.Foresquire, James A. Fish, Hickory Corners.

JUNIOR CHAMPION BULL
Elmwood's King Arthur, Elmwood Farms.

SENIOR AND GRAND CHAMPION FEMALE
Lockshore Foresquire Abigail, James A. Fish.

RESERVE CHAMPION FEMALE
Lockshore Masterblend Tanica, James A. Fish.

JUNIOR CHAMPION FEMALE
Lockshore Nance Barbette, James A. Fish.

BULL CALF
1, Elmwood's King Arthur, Elmwood Farms; 2, Lyrene Beacon Elston, Lyrene Farms, Ionia; 3, Lockshore Grace's Nance, James A. Fish.

JUNIOR YEARLING BULL
1, Lyrene Prince's Quaker, Lyrene Farms; 2, Entry, Elmwood Farms; 3, Lockshore Nance Lancelot, James A. Fish.

SENIOR YEARLING BULL
1, Lyrene Prince Duke, Lyrene Farms; 2, Maple Dawn Amba Beamer, William L. Pleiness, Scottville; 3, Claw Acres N. Captain, Walter and Lyle Jackson, Caro.

BULL, 2 YEARS AND UNDER 3
1, Lyrene Maestro Coronation Rex, Lyrene Farms; 2, Claw Acres Nance Pat, Walter and Lyle Jackson.

BULL, 3 YEARS AND OVER
1, Elmwood's Duane, Elmwood Farms; 2, Lockshore K.Foresquire, James A. Fish; 3, Claw Acres K. Sandy, Walter and Lyle Jackson.

JUNIOR HEIFER CALF
1, Lockshore Nance Deb, James A. Fish; 2, Lockshore Nance Dallas, James A. Fish; 3, Maple Dawn Maestro Essence, William L. Pleiness.

SENIOR HEIFER CALF
1, Lyrene Prince's Audrey, Lyrene Farms; 2, Lockshore Nance Debra, James A. Fish; 3, Entry, Neil A. Jackson, Caro.

JUNIOR YEARLING HEIFER
1, Lyrene Wistar's Nina, Lyrene Farms; 2, Lockshore Wistar Chadwick, James A. Fish; 3, Lockshore Foresquire Christine, James A. Fish.

SENIOR YEARLING HEIFER
1, Lockshore Nance Barbette, James A. Fish; 2, Lyrene Prince's Trudie, Lyrene Farms; 3, Kellogg Jewel's Wilda, Michigan State University-Kellogg Farm, Hickory Corners.

COW, 2 YEARS AND UNDER 3
1, Lockshore Foresquire Abigail, James A. Fish; 2, Lyrene Prince's Hester, Lee Hunsberger, Ionia; 3, Farm Crest Wood Alyce, Carol Hunsberger, Ionia.

COW, 3 YEARS AND UNDER 4
1, Lockshore Masterblend Tanica, James A. Fish; 2, Lyrene Prince's Nora, Lyrene Farms; 3, Elmwood's Agnes, Elmwood Farms.

COW, 4 YEARS AND UNDER 5
1, Lockshore Masterblend Barb, James A. Fish; 2, Lyrene May Rose Shelley, Lyrene Farms; 3, Lockshore Masterblend Katrinka, James A. Fish.

AGED COW
1, Lockshore F. Grace, James A. Fish; 2, Lyrene May Rose Shirley, Lyrene Farms; 3, Clearland Butterfat Dena, Elmwood Farms.

JUNIOR GET OF SIRE
1, James A. Fish on get of Norgert's Royal Nance; 2, Lyrene Farms on get of Lyrene May Rose Prince; 3, Elmwood Farms on get of Lockshore Masterblend Knight.

GET OF SIRE
1, Lyrene Farms on get of Lyrene May Rose Prince; 2, James A. Fish on get of Lockshore Masterblend; 3, Lyrene Farms on get of Lyrene Emory's Maestro.

PRODUCE OF DAM
1, Lyrene Farms on produce of Lyrene Edwin's Nell; 2, Lee Hunsberger on produce of Deanna's Girl of Meadow Lane; 3, Elmwood Farms.

BEST 3 FEMALES
1, Lyrene Farms; 2, Michigan State University-Kellogg Farm; 3, James A. Fish.

MOTHER AND DAUGHTER
1, James A. Fish.

DAIRY HERD
1, James A. Fish; 2, Lyrene Farms; 3, Elmwood Farms.

PREMIER BREEDER
Lyle Hunsberger, Ionia.

PREMIER EXHIBITOR
James A. Fish.

Junior Show

CHAMPION FEMALE
Lyrene Prince's Hester, Lee Hunsberger, Ionia.

RESERVE CHAMPION FEMALE
Claw-Acres C. Rita, Roxann Garner, Vassar.

JUNIOR CHAMPION FEMALE
Ovilea Tricuper's Melissa, Charley Hammond, Hickory Corners.

Elmwood's Duane, senior and grand champion bull at the Michigan State Fair, and the Saginaw Valley Parish Show, owned by Elmwood Farms, Frankenmuth, Mich.

Southwest Michigan Parish Show

Kalamazoo, Mich., August 27
Judge: Arthur L. Howard
77 Head Shown

SENIOR AND GRAND CHAMPION BULL
Lyrene Prince's Bart, Hollis Vander Kolk and Sons, Dorr.

JUNIOR AND RESERVE CHAMPION BULL
Vandale B. Cleon, Hollis Vander Kolk and Sons.

SENIOR AND GRAND CHAMPION FEMALE
Vandale F. Star, Hollis Vander Kolk and Sons.

Reserve Champion Female
Dendel's Orchard Emperor's B. Ruth, Jack Dendel, Allegan.
Junior Champion Female
Dendel's Orchard F. Joy, Debbie Dendel, Allegan.
Reserve Junior Champion Female
Hillview Lottie's Loticia, Marilyn Zech, Berrien Springs.
Bull Calf
Vandale B. Cleon, Hollis Vander Kolk and Sons.
Aged Bull
Lyrene Prince's Bart, Hollis Vander Kolk and Sons.
Junior Heifer Calf
Meadow Lane Prim, Hudson Brothers, Berrien Center.
Senior Heifer Calf
Naughty Marietta of Walnut Manor, Dale Kirklin, Kalamazoo.
Junior Yearling Heifer
Dendel's Orchard F. Joy, Debbie Dendel.
Senior Yearling Heifer
Hillview Lottie's Loticia, Marilyn Zech.
Cow, 2 Years and Under 3
Dendel's Orchard Emperor's B. Ruth, Jack Dendel.
Cow, 3 Years and Under 4
Vandale F. Star, Hollis Vander Kolk and Sons.
Cow, 4 Years and Under 5
Vandale N. Dixie, Hollis Vander Kolk and Sons.
Aged Cow
Maplegrands Gretta, Dale Kirklin.
Junior Get of Sire
Hollis Vander Kolk and Sons on get of Lyrene Prince's Bart.
Senior Get of Sire
Hollis Vander Kolk and Sons.
Produce of Dam
Hollis Vander Kolk and Sons.
Best 3 Females
Hollis Vander Kolk and Sons.
Dairy Herd
Hollis Vander Kolk and Sons.
Junior Showmanship
Jim Vander Kolk, Hamilton.
Senior Showmanship
Marion Charles Dohm, Dowagiac.

State Fair of WEST VIRGINIA

Twelve exhibitors brought out 63 head of Guernseys at the State Fair of West Virginia, held at Lewisburg-Ronceverte, on August 23. Dr. W. Ray Murley, Blacksburg, Va., was the official judge.

The senior and grand champion bull award went to the first place two-year-old, Red Level Nora's Nero, owned by Red Level Farm, Stuart, Virginia. The first place junior yearling, Augusto J. Mercury, owned by Green Pastures Farm, Staunton, Va., was named junior and reserve grand champion bull. "Mercury" was last year's grand champion.

The winning three-year-old, Holiday Hill Maden Lynn, shown by V. V. Law, Clarksburg, was senior and grand champion female. The reserve grand championship award went to Crickett Dairy Farm, Ronceverte, on their winning four-year-old, Bayville Hassan Garnette, last year's senior and grand champion. Freegrove E. Madge, winning senior yearling heifer, was named as junior champion for Freegrove Farm, Staunton, Virginia.

Freegrove Farm took command of the group classes, winning the junior get of sire, get of sire, and produce of dam. They also won the coveted premier exhibitor and breeder awards. Green Pastures Farm had the first place dairy herd, and Red Level Farm the best three females.

Following is a list of awards:

Senior and Grand Champion Bull
Red Level Nora's Nero, Red Level Farm, Stuart, Va.
Junior and Reserve Grand Champion Bull
Augusto J. Mercury, Green Pastures Farm, Staunton, Va.
Senior and Grand Champion Female
Holiday Hill Maden Lynn, V. V. Law, Clarksburg.
Reserve Grand Champion Female
Bayville Hassan Garnette, Crickett Dairy Farm, Ronceverte.
Junior Champion Female
Freegrove E. Madge, Freegrove Farm, Staunton, Va.
Bull Calf
1, Crickett's B.L. Jilda's Jay, Crickett Dairy Farm.
Junior Yearling Bull
1, Augusto J. Mercury, Green Pastures Farm.
Senior Yearling Bull
1, Crickett's B.L. Shane, Crickett Dairy Farm; 2, Freegrove H.C. Beau, Freegrove Farm.
Bull, 2 Years and Under 3
1, Red Level Nora's Nero, Red Level Farm.
Junior Heifer Calf
1, Entry, Green Pastures Farm; 2, Freegrove R.M. Carrie, Freegove Farm; 3, Crickett's S. Debra's Dawn, Crickett Dairy Farm.
Senior Heifer Calf
1, Freegrove H.C. Fairy, Freegrove Farm; 2, Crickett's B.L. Shelbys Satin, Sanda Wilson, Ronceverte; 3, Augusto Embassador Goldie, Green Pastures Farm.
Junior Yearling Heifer
1, M. Janace Polly, Freegrove Farm; 2, Augusto E. Sophie, Green Pastures Farm; 3, Crickett's B.L. Jilda's Jane, David Ford, Lewisburg.
Senior Yearling Heifer
1, Freegrove E. Madge, Freegrove Farm; 2, Freegrove E. Susan, Freegrove Farm; 3, Augusto Ichabod Ginny, Green Pastures Farm.
Cow, 2 Years and Under 3
1, Freegrove H.C. Bess, Freegrove Farm; 2, Red Level Chic Pola, Red Level Farm; 3, Augusto I. Nettie, Green Pastures Farm.
Cow, 3 Years and Under 4
1, Holiday Hill Maden Lynn, V. V. Law; 2, Red Level Beauty Brenda, Red Level Farm; 3, Freegrove A. Gevin, Freegrove Farm.
Cow, 4 Years and Under 5
1, Bayville Hassan Garnette, Crickett Dairy Farm; 2, Curles Embassador's Kitty, Freegrove Farm; 3, Augusto I. Aggie, Green Pastures Farm.
Cow, 5 Years and Over
1, Red Level Golden Baroness, Red Level Farm; 2, Ingestre Mac's Jane, Green Pastures Farm; 3, Freegrove R.L. Princess, Freegrove Farm.
Best Uddered Cow
1, Green Pastures Farm; 2, V. V. Law; 3, Crickett Dairy Farm.
Junior Get of Sire
1, Freegrove Farm; 2, Crickett Dairy Farm on get of Bayville Brilliant Light; 3, Freegrove Farm on get of Holliknoll Challenger.
Get of Sire
1, Freegrove Farm; 2, Red Level Farm; 3, Freegrove Farm.
Produce of Dam
1, Freegrove Farm; 2, Red Level Farm; 3, Crickett Dairy Farm on produce of Crickett's E. Eleanor's Sandra.
Best 3 Females
(Any age, bred and owned by exhibitor)
1, Red Level Farm; 2, Green Pastures Farm; 3, Freegrove Farm.
Dairy Herd
1, Green Pastures Farm; 2, Freegrove Farm; 3, Red Level Farm.
Premier Breeder and Exhibitor
Freegrove Farm.

Michigan State 4-H Guernsey Show

By Ed Wright

The Michigan State Guernsey 4-H Show was held on August 26 at East Lansing. Dave Kjome, sire analyst for Tri-State Breeders, did a good job of placing the 63 head shown.

Sally Morse, of Bellevue, Guernsey Princess, dressed in Guernsey costume, passed the ribbons.

Lee Hunsberger, Ionia, showed the senior and grand champion female, Lyrene Prince's Hester. Walter J. Frahm, Frankenmuth, had the junior champion, Elmwood's Dorothy.

Mike Morris, Vermontville, won junior showmanship honors, and Charles Hammond, Hickory Corners, who won in senior showmanship, did a splendid job. Ionia County had the top county herd.

Following is a list of awards:

Senior and Grand Champion Female
Lyrene Prince's Hester, Lee Hunsberger, Ionia.
Reserve Champion Female
Claw-Acres C. Rita, Roxann Garner, Vassar.
Junior Champion Female
Elmwood's Dorothy, Walter J. Frahm, Frankenmuth.
Junior Heifer Calf
1, Med-O-Bloom Wood, Jon Good, Caledonia; 2, Misty's Maria, Jean Reinhardt, Belding; 3, Sand Lakes Angela, Lorie VanDellen, Sand Lake.
Senior Heifer Calf
1, Koster's Juliana, Michael Cortright,
(*Please turn to page* 468)

Lakeland Farm Complete Dispersal

By G. B. Secker

Summary		
No. Head	Total	Average
80 Females	$23,140	$289.25
(8 calves under 3 mo. s.w.d.)	515	64.38
2 Bulls	1,285	617.50
82 Head	$24,890	$303.54

On August 3, at the farm, Belton, Mo., Charles F. Watkins and Son dispersed their herd. The 82 head sold for $24,890, an average of $303.54. The Watkins herd was founded in 1923, with the purchase of three registered heifers from Phil L. Toll, Greenwood, Missouri. Since this beginning, no females were ever purchased.

Mr. Watkins and his son have been loyal members of the Missouri G. B. A., and a year ago Mr. Watkins was awarded an honorary membership in the State Association. For many years he has also been a member of The American Guernsey Cattle Club. Besides having one of the top producing herds in the Mid-West, the Watkins have consistently been winners at local shows and the Missouri State Fair and Ozark Empire Fair.

The sale was managed by The Merryman Company, Sparks, Md., and the Missouri Guernsey Breeders' Association, Hannibal. Russell Feeback, Belton, helped with the auctioneering and the ring, John Merryman was the auctioneer, Laurence Rainey read the pedigrees, and Harry Herman, President of the Missouri G. B. A., clerked the sale.

Following is a list of animals selling for $350 or more:

William and Mary Jo Foster, Pittsfield, Ill.
- Lakeland's Hermes' Gala $360
- Lakeland's Rose King Tanya 485
- Lakeland's Rose King Taffy 430

Wilbur McGuire, Ripley, Okla.
- Lakeland's Rose King Mert 370
- Our Lakeland Hermes' Dolly 350

Mr. and Mrs. Marvin Parrott, Knob Noster, Mo.
- Lakeland's Rose King Velma 560
- Lakeland's Rose King Tammy 490
- Lakeland's Ideal Meta 385
- Lakeland's Hermes' Linda 420
- Lakeland's Rose King Rebecca 450
- Lakeland's Hermes' Raven 600

Frank Reedy, Franklin, La.
- Foremost Happy Mixter (Bull) 850
- Lakeland's Rose King Valde 400
- Lakeland's Hermes' Greta 400
- Lakeland's Hermes' Mellie 370
- Lakeland's Rose King Mimi 425
- Lakeland's Hermes' Ritzy 460
- Lakeland's Hermes' Renee 610

Norvin G. and Ruby L. Schenker, Rockville, Mo.
- Crystal of Lakeland 350
- Lakeland's Rose King Cindy 390

G. B. Secker, Hannibal, Mo.
- Lakeland's Rose King Velvet 560
- Lakeland's Rose King Chloe 360
- Lakeland's Rose King Camile 500

Robert Taylor, Canton, Mo.
- Lakeland's Hermes' Violet 350

Lyle J. Vergith, Martell, Nebr.
- Lakeland's Hermes' Chic 500

Hilary E. Watson, Montpelier, La.
- Lakeland's Hermes' Faith 350
- Lakeland's Rose King Glorina 375
- Lakeland's Rose King Tryna 400
- Lakeland's Hermes' Monica 355
- Lakeland's Rose King Marilee 405

Arthur Wiechert, Lincoln, Nebr.
- Pre-Eminent Hermes' Emory (Bull) 385
- Lakeland's Rose King Mina 370

2nd Combined South Carolina-Chester County Fall Sale

By Mack H. Alman

The 2nd Combined South Carolina-Chester County Guernsey Sale was held on August 30 at the Fairgrounds, Chester, S. C., before a very cautious bidding group of buyers. With a recent increase in producer price in both North and South Carolina, it was felt the cattle would sell high. However, when the sale closed, the 39 head had sold for $12,240, an average of only $313.85. It was a nice group of cattle, selling below market value.

The top was Steele's Bon. Buttons, a nice, fresh two-year-old, and her heifer calf, selling to James F. Gilchrist, Sharon, for $460, with James Brandt, Ulmers, the contender. "Buttons," by Franchester Cecilia's Bonanza, was consigned by J. S. and J. Donald Kerr, Waxhaw, North Carolina. W. C. Burrell, Franklin, N. C., was the top buyer, purchasing seven to add to his Clintella herd for Golden Guernsey production for Nantahala Creamery.

The sale was managed by the North Carolina G. B. A. and South Carolina G. C. C., and sponsored jointly with the Chester County Guernsey Cattle Club. Mack Alman read pedigrees, with Joe Lovelace serving as auctioneer. W. L. Abernathy, Jr., and Ralph W. Coarsey worked the ring, while Clyde Strange, Assistant County Agricultural Agent, and Mrs. Anne Stevenson, secretary to the County Agent, passed the slips and clerked the sale, respectively. D. C. "Pete" Wylie assisted greatly by arranging for all facilities, and in keeping the sale moving smoothly.

Following is a list of animals selling for $350 or more:

Cheryl Jean Brandt, Ulmers, S. C.
- Edisto Farms L. Bright $400

Alfred M. Brown, Concord, N. C.
- Carrie's Bernice 350

W. C. Burrell, Franklin, N. C.
- Belmont View Comet Val 360
- Hillbright A.Gean 360

Edisto Farms, Denmark, S. C.
- Belmont View Comet Dame 410
- Hillbright C.Eunice 350

James F. Gilchrist, Sharon, S. C.
- Steele's Bon.Buttons 460

Billy Higdon, Franklin, N. C.
- Golden Ray Hester 400
- Belmont View Leader Sheila 385

Hugh Jeter, Carlisle, S. C.
- Hillbright C.Gilda 350

Kildaire Farm, Inc., Cary, N. C.
- Golden Glow Butterfat Gladys 390

234th Special Sale

Sale held at the Association Sales Pavilion, Lancaster, Pa., on August 18. Managed by the Pennsylvania G. B. A., Camp Hill, Pa.

44 Head $14,000 Average $318.18

Top Bull:

Lauxmont Goldfinger $500
- Born: September 20, 1965
- Sire: Lauxmont Border King
- Dam: Zeitler Butterfinger's June
- Consignor: Dr. George T. Pack, Wrightsville, Pa.
- Purchaser: Nelson E. Witmer, Dalmatia, Pa.

Top Female:

Old Homestead Quaintness $480
- Born: May 16, 1964
- Sire: Hansenarea Motel
- Dam: Old Homestead Miss Glamour
- Consignor: Douglas R. Stanton, Greenville, N. Y.
- Purchaser: Lorenzo L. Fetterman and Son, Catawissa, Pa.

Other animals selling for $350 or more:

James H. Buckey, New Paris, Pa.
- Bren Bern Pawnee's Lucie 460

William Dagostin and Son, Berwick, Pa.
- Herbro Acres Lady 430

Raymond P. DeLong, Bowers, Pa.
- Merit Lad Gay Edith 450

John R. and Dawn R. Gleason, Meadville, Pa.
- Knightongale Fortune's Mabel 420
- Golden Harvest Lev Beatte 450
- Liseter Brilliant Milkqueen 435
- Mel-dale Farms Imp. Dee 380

Clarence H. Harnish, Lancaster, Pa.
- Golden Harvest Lin Mae 380

Valley Acres, Inc., York, Pa.
- Hill Girt Gallant Alida 350

Fannie L. K. Walton and Sons, Peach Bottom, Pa.
- Flora Lea Tim's Ermine 400

Fresh Meadows' Farm Dispersal

By Wm. H. Juzi

Summary		
No. Head	Total	Average
51 Females	$13,245	$259.71
(1 calf under 3 mo. s.w.d.)	65	65.00
51 Head	$13,310	$260.98

Orland M. Reiff, who lives in New Jersey but has operated a Guernsey farm near Honey Brook, Pa., under the management of Jim Moore, had a dispersal of the entire herd at the Association Sales Pavilion, Lancaster, Pa., the evening of August 25.

His herd consisted of 45 head, which included 13 open heifers and calves. In addition, there were 16 added consignments, a number of them grades. The 51 purebreds sold for $13,310, an average of $260.98.

High buyer was Charles Barstow, Union City, who bought 11 head for $3,490. Robert E. Craig, Waynesboro, was second high buyer with the purchase of five head for $1,495.

Top in the sale was Fresh Meadows' Holly, a Golden Harvest King Cole daughter, due September 18 to Miss Lily's Neptune. She sold for $600, and was purchased by Rolland Wildermuth, Gilbertsville.

The sale was managed jointly by the Pennsylvania G. B. A. and The Merryman Company, Sparks, Md., with John Merryman as auctioneer. Bill Juzi read pedigrees, and Dutch Snyder and fieldmen of the Association worked in the ring.

Following is a list of animals selling for $350 or more:

Anchor & Hope Farms, Inc., Port Deposit, Md.
Monterey T. Lilac $400
Charles Barstow, Union City, Pa.
Fresh Meadows' Pansy 400
Fresh Meadows' Springtime 350
Fresh Meadows' Starlight 390
Fresh Meadows' Betsy 400
Fresh Meadows' Donna 430
Fresh Meadows' Cosy 400
Robert E. Craig, Waynesboro, Pa.
Fresh Meadows' Peaches 350
John R. and Dawn R. Gleason, Meadville, Pa.
Fresh Meadows' Millie 375
E. E. Lehman, Hellam, Pa.
Loud Farm El Promise 500
Lazy Brook's Daisy 435
Paul and Ella L. Spangler, Quarryville, Pa.
Fresh Meadows' Hazel 375
Rolland Wildermuth, Gilbertsville, Pa.
Fresh Meadows' Holly 600

Ridgeview Farms Dispersal

By Leslie Peckham

Summary

No. Head	Total	Average
49 Females	$22,390	$456.94
(5 calves under 3 mo. s.w.d.)	565	113.00
2 Bulls	870	435.00
51 Head	$23,825	$467.16

Wisconsin Guernsey breeders, and many of their Guernsey brothers from surrounding states, witnessed one of the best and fastest sales ever held in Wisconsin, at the Ridgeview Farms Dispersal on August 23. The sale was held in a large area at the Robert Luxford farm, La Crosse, used for training his Thoroughbred horses. The 51 head offered brought $23,825, an average of $467.16.

Happy Hollow Lenore, top of the Ridgeview Dispersal at $2,450. Robert Luxford, La Crosse, Wis., the seller, at left, with George Peterson, Wilson, Wis., purchaser, at the halter.

While interest from outside set the pattern for the sale, when the sale was over the Excellent cow, Happy Hollow Lenore, returned to her birthplace at Wilson, Wis., purchased by her breeder and former owner, George D. Peterson, at $2,450, to top the sale. Oscar Weaver, Goshen, Ind., was the contending bidder. The second high animal was Ridgeviews T. C. Cary, selling to Edisto Farms, Denmark, S. C., for $860. "Cary" is due in January to Fritzlyn Jeanette's Flash.

The bidding was fast and furious. Bud Seitz, Mukwonago, cried the sale; Dave Kjome, Westby, read pedigrees, and Donald Burton, Eagle, and Les Peckham, Fort Atkinson, worked the ring. Russell Bringe, Holman, and Bernard Pralle, Onalaska, ran the slips, while Mrs. Iva Griffiths and Mrs. Edith Peckham clerked the sale, that was managed by the Wisconsin Guernsey Breeders Association.

Dr. G. W. Snider, Milford, Ind., Douglas Curran, Taylor, and Warren Smith and Son, Watertown, purchased four head each. Eighteen head went to the states of Iowa, Minnesota, Indiana, Kentucky, Georgia, and South Carolina.

Following is a list of animals selling for $350 or more:

Wayne W. Boese, Good Thunder, Minn.
Prairie Land T.Leann $510
Phil W. Cowan, Oshkosh, Wis.
Prairie Land E.Bonnie 500
Bradfords Meg 375
Douglas Curran, Taylor, Wis.
Prairie Land H.Bambi 400
Uriel Dosch and Sons, Richland Center, Wis.
Prairie Land H.Julaine 460
Edisto Farms, Denmark, S. C.
Ridgeviews Flash's Nora 710
Ridgeviews T.C.Cary 860
Walter R. and Edgar Fuchs, Faribault, Minn., and Donald R. Walker, Nerstrand, Minn.
Ridgeview Fancy Pants (Bull) 550
Dean Housker, Spring Grove, Minn.
Prairie Land T.C.Bunny 460
Broer Immega, Elkhorn, Wis.
Prairie Land H.Bridgetta 500
Neil Jacobs, Bangor, Wis.
Prairie Land T.C.Carolena 425
Lyle W. Kiesling, Jefferson, Wis.
Ridgeviews N.R.N.Glory 800
Otis Leum, Westby, Wis.
Prairie Land H.Candy 505
Eldon Moss, Iowa City, Iowa
Prairie Land H.Bonnie Sue 460
James Pace, Jr., Forsyth, Ga.
Prairie Land H.Carol 825
George Peterson, Wilson, Wis.
Happy Hollow Lenore 2,450
Happy Hollow F Sonya 650
Bernard Pralle, Onalaska, Wis.
Prairie Land H.Belda 680
Riverviews Belinda 500
Mark Riley, Mt. Hope, Wis.
Prairie Land E.Loetta 375
Prairie Land T.C.Jill and calf 385
Lew Schrandt, Farmersburg, Iowa
Prairie Land E.Cheryl 430
Prairie Land T.C.Jewelett and calf 380
Philip Sherry, Viroqua, Wis.
Prairie Land H.Quincella 500
Prairie Land K.Betty 450
Warren Smith, Watertown, Wis.
Golden Glade Joan 600
Prairie Land K.Bev 500
Wayne Smith, Watertown, Wis.
Ridgeviews Fame C.Rhonda 410
Dr. G. W. Snider, Milford, Ind.
Ridgeview's Hal Lena 375
Roscoe Torey, Bristol, Wis.
Prairie Land T.Jeanie 630
Jack Vanek, Richland Center, Wis.
Prairie Land T.Jewel 430

Milk and other dairy foods supply more than three-fourths of the body's calcium needs. The milk group of foods is the principal source of calcium. It is difficult for the human body to obtain the recommended quantity of calcium unless dairy foods are regularly included in the diets of people of all ages.

A barn and 12 head of Guernseys were destroyed by fire on August 30 at H. J. Stewart's Clovelly Farm, St. Catharines, Ontario, Canada.

Hillcrest Dairy Farm Dispersal

Auburn, Mass., August 19

Sale managed by The Pate Sales Company, Trenton, N. J., in cooperation with the New England Guernsey Council, Auburn, Mass.

Summary

No. Head	Total	Average
82 Females	$18,945	$231.04
(3 calves under 3 mo. s.w.d.)	280	93.33
2 Bulls	700	350.00
84 Head	$19,925	$237.20

Top Bull:
Cragscut Marshall Jupiter $375
Born: August 24, 1962
Sire: Bethway Farms Marshall
Dam: Cragscut Lady Dewdrop
Purchaser: Mael Brothers, Millis, Mass.

Top Female:
Cragscut Marshall Jeu-Jeux $470
Born: August 23, 1962
Sire: Bethway Farms Marshall
Dam: Cragscut Cadet's Gigi
Purchaser: Herman Weingart and Sons, Lebanon, Conn.

Other animals selling for $350 or more:
Chester Goodfield, Hardwick, Mass.
Cragscut Peddler's Fawn $440
Cragscut Marshall Joskin 375
Phareka's Jade 460
Ralph Grover, Monroe, Maine
Cragscut Phareka's Kestral 450
Cragscut Autumn Felicity 350
Elvin and Ellgie Hinton, Island Pond, Vt.
Cragscut Cadet's Heidie 370
Herman Weingart and Sons, Lebanon, Conn.
Cragscut Cadet's Gadabout 375
Cragscut Cadet's Hope 360
Cragscut Marshall Jaunty Rose 460

Kamplands Farm Dispersal Sale

By Ed Wright

Summary

No. Head	Total	Average
83 Females	$19,365	$233.31
(1 calf under 3 mo. s.w.d.)	200	200.00
3 Bulls	590	196.67
86 Head	$20,155	$234.36

Kamplands Farm complete Guernsey dispersal was held on August 20 at the farm, Byron Center, Michigan. Mr. and Mrs. Donald Kamps had the cattle looking good, and a large crowd was on hand at sale time. The 86 head sold fast for a total of $20,155, an average of $234.36.

Top cow, Kampland's Dispatch Cheerie, was purchased by Kellogg Farm, Hickory Corners, for $685. Top buyer was P. J. Shivell, Kingsport, Tenn., with six head at $2,195.

The sale was managed by Buzz Garey, Morrisville, Pennsylvania. Merlin Woodruff, Urbana, Ohio, was auctioneer, Walter Frahm, secretary of the Michigan G. B. A., worked the ring, and Scott VanderKolk passed the slips.

Following is a list of animals selling for $350 or more:

Jack Dendel, Allegan, Mich.
Kampland's Monarch Jazz $500
Elmwood Farms, Krankenmuth, Mich.
Kampland's Emory Dena 425
Peter Foster, Rives Junction, Mich.
Kampland's Sam's Misty 350
Willard Frost, Fulton, Mich.
Kampland's J.S.Claire 375
Kampland's J.S.Julia 350
Michigan State University-Kellogg Farm, Hickory Corners, Mich.
Kampland's Nance's Regina 400
Kampland's Candie 450
Kampland's Dispatch Cheerie 685
P. J. Shivell, Kingsport, Tenn.
Kampland's Major Mar-Lea 425
Kampland's Noble Mary 375
Kampland's Major Kindness 505
Kampland's Royal Jiffy Tee 355
Harold Shook, Quincy, Mich.
Kampland's Major Destination 550
LaVern Taylor, Bronson, Mich.
Kampland's K.Flame 350
Kampland's Major Moonlight 385
Kampland's Noble Khristmas 500

Treece Appointed For Guernsey Research

Dr. Jack M. Treece, West Chester, Pa., has been named assistant research professor in the Department of Animal Sciences and Agricultural Biochemistry at the University of Delaware, Newark, to conduct genetic research on Guernsey cattle. Mrs. Carol Levy, Wilmington, has been named research assistant to work with Dr. Treece on the special project. Their appointments were announced by Dr. Morris Cover, chairman of the department.

The research project will try to find a relationship between the genetic or inherited differences in blood type and milk protein type in Guernsey cattle and milk production and other economic characteristics. According to Dr. Cover, if the project is successful, it will be possible to predict, at the birth a calf, whether it will be an outstanding animal. Breeders would then have a more scientific basis on which to select and breed superior animals.

Dr. W. E. McDaniel, director of the Agricultural Experiment Station, indicated the research project is sponsored by The American Guernsey Cattle Club, the University of Delaware Research Foundation, and individual dairymen. Research will be supervised by the University of Delaware, working with Ohio State University, Cornell University and the U. S. Department of Agriculture at Beltsville, Maryland.

Dr. Treece, a native of Findlay, Ohio, received his bachelor's degree in agriculture in 1953, his master of science degree in 1955, and a doctor of philosophy degree in 1960, all at the Ohio State University, Columbus. He was employed as a technical manager and geneticist at COBA, Columbus, did post-doctoral work for a year with the U. S. Department of Agriculture and, since 1963, has been assistant professor of Biochemistry in the School of Veterinary Medicine, University of Pennsylvania, located at New Bolton Center, near Kennett Square, Pennsylvania.

The author of many publications, Dr. Treece was mentioned in the 1964 "Who's Who in the East." He is a member of the National Academy of Science, Sigma Xi, American Chemical Society, American Association for the Advancement of Science, New York Academy of Science, Philadelphia Biochemist Club, American Institute of Biological Sciences and a charter member of the Ohio Academy of Science.

Mrs. Levy received her bachelor of science degree in nutrition in 1956 from Iowa State University, Ames. She worked previously as a research assistant in the Department of Food and Biotechnology at the Israel Institute of Technology (Technion), in Haifa, Israel, and as a research assistant on Dr. Treece's staff at the University of Pennsylvania.

Delano D. "Jack" Davis, Roy, Utah, has been appointed by Curtiss Breeding Service, Cary, Ill., as Assistant District Manager for the California, Nevada and Arizona areas. In this capacity, Mr. Davis will be working with District Manager, Glenn Allen, Modesto, Calif., in contacts with Curtiss distributors, as well as with herd owners.

Jack Davis is a four-year veteran of the Curtiss organization, having worked as distributor and technician in Utah and Washington. He has been active in various farm organizations and dairy functions in Weber County.

Samuel Berke, owner of Deep Lake Farm, Lakeville, Conn., along with the great sire, Fritzlyn Jeanette's Flash, and a son, Deep Lake Flash's Jethro, were part of a feature, Sign of the Bull, by John Patrick in the September 11 issue of the New York Sunday News.

"HONORS DAY" *at Dairy Shrine Club*

During "Honors Day Ceremonies," on September 27, at Waterloo, Iowa, members of the internationally recognized Dairy Shrine Club paid tribute to four dairy leaders of the past and present.

In a traditional "Guest of Honor" ceremony, the portrait of one of the nation's top contemporary leaders was unveiled, bringing to 23 the number so honored since 1949. In the same ceremony, the portraits of three others were unveiled in the Shrine's Pioneer Room, where in recent years similar posthumous recognition has been accorded 122 other pioneers. Contributions of those honored have been of major and lasting importance in areas of breed improvement, science, education, medicine, communication, and in the development of improved dairy products.

The 1966 Guest of Honor was Warren Kinney, master breeder of Brown Swiss cattle and owner of the internationally famous Lee's Hill Farm, New Vernon, New Jersey. Born in New York City in 1888, Mr. Kinney got acquainted with dairy cattle at an early age. His father had maintained a large estate, Kinnelon, near Butler, N. J., and in 1890 purchased six registered Brown Swiss heifers and a bull. Many animals in the present herd trace directly to this foundation. Warren Kinney's active participation in the farm and its breeding program helped create one of the outstanding dairy herds of all time, a standard for the purebred dairy cattle industry. Mr. Kinney was graduated from Columbia University and served overseas in World War I. In 1924, he and Mrs. Kinney took possession of the Kinnelon herd and moved it to the newly purchased Lee's Hill Farm.

Pioneers Named For Posthumous Recognition

Charles Houghton (1821-1891); born on a farm at Putney, Vt.; studied law with Hon. E. W. Stoughton; admitted to Suffolk bar in Boston in 1856. Simultaneously, he developed the old homestead into the finest model farm in New England. In 1866, when he founded the Houghton Farm herd, he became the second man in America to establish a herd of Holstein-Friesians, or "Dutch Cattle" as they were known at the time. In 1871, Mr. Houghton and others organized the Association of Breeders of Thoroughbred Holstein Cattle. He became secretary and treasurer, thus starting the first record of purity of blood of this breed known to the world.

Paul Misner (1895-1965); from Ellenville, N. Y.; master breeder of Holsteins and outstanding judge of all dairy breeds; in 14 years as manager and guiding genius, he developed the Dunloggin herd at Ellicott City, Md., into one of the great herds in the history of the Holstein breed; pioneered calfhood vaccination in the control of brucellosis; served on the Purebred Dairy Cattle Association Committee which, in 1940-41, formulated the All-Breed Type Score Card still the standard used by breeders and educators; was a dominant force in instituting sales management reforms, which led to development of the public sale code followed by all breeds.

Owen D. Young (1874-1962); native of Van Hornesville, N. Y.; Boston University law graduate; dairy farmer; corporation counsel and executive; University Regent; international leader, and public servant. Founded Van Horne Farms in 1904; became general counsel for General Electric Company in 1913 and vice-president in 1919; organized Radio Corporation of America at request of President Wilson, and served as Board Chairman 1919-1930; served as Board Chairman of General Electric Company 1922-1939; Board of Directors, Holstein-Friesian Association of America 1940-1948, and President in 1948-1949. The Van Horne herd, now one of the oldest in the United States, is maintained by the youngest of the three sons, Richard, a lawyer by profession and an expert in international affairs.

TAX TREATMENT OF DROUGHT SALES

By Holland & Hart

(Released by the National Livestock Tax Committee)

In some areas, it appears that stockmen are planning or have already begun to reduce the size of their breeding herds on account of drought conditions. This, in turn, has produced a number of questions concerning the federal income tax treatment available with respect to the sale proceeds. The following discussion is designed to point out the alternatives available. Since this discussion is very general, it is a good idea for a stockman to consult his own attorney or accountant with respect to his particular operation.

Two possible tax routes are available to stockmen who are forced to sell-down or sell-out certain livestock because of drought. First, any stockman who because of drought, sells livestock (other than poultry) held for 12 months or more and held for draft, breeding or dairy purposes, is entitled to capital gains treatment on any profit he might make. In other words, for capital gains treatment the same rules apply to drought sales as apply to other sales.

In addition, a stockman who, solely, because of drought, sells livestock (other than poultry) held for draft, breeding or dairy purposes, and the number of animals sold is more than he would sell in his normal business operation, the sale of the excess animals may, if the stockman so elects, be treated as an "involuntary conversion." In such a case, the stockman would not be taxed on the profit from the sale if the proceeds therefrom are reinvested in similar livestock within one year from the end of the taxable year in which the sales are made or at such later time and upon such conditions as may be set by the Internal Revenue Service upon application by the stockman. In this way the tax would be postponed until the stockman sells the replacement property.

Under neither of the above alternatives is it necessary that the stockman's area be declared by the state or federal government to be a disaster area. However, involuntary conversion treatment is elective and certain detailed information must be submitted with a stockman's return if an election is made.

Field Days, and Shows

Northwest Washington District Fair

Lynden, Wash., August 18
Judge: William Kelso
102 Head Shown

GRAND CHAMPION BULL
Western Glow Gay Duke, Western Glow Farms, Inc., Bow.

RESERVE GRAND CHAMPION BULL
Lindean's Trish's Lancelot, Floyd Sandell, Bellingham.

SENIOR AND GRAND CHAMPION FEMALE
Western Glow Butterfat Sue, Floyd Sandell.

RESERVE GRAND CHAMPION FEMALE
Will-O-West Command Honey, Lewis Van Mersbergen, Lynden.

JUNIOR CHAMPION FEMALE
Lindean's Darimost Kratrin, Floyd Sandell.

BULL CALF
Western Glow Gay Duke, Western Glow Farms, Inc.

BULL, 1 YEAR AND OVER
Lindean's Trish's Lancelot, Floyd Sandell.

JUNIOR HEIFER CALF
Golden Terra J.V. Phoebe, Les Terpstra, Lynden.

SENIOR HEIFER CALF
River Road Nance's Dany, Fred Rehm, Lynden.

JUNIOR YEARLING HEIFER
Lindean's Darimost Kratrin, Floyd Sandell.

SENIOR YEARLING HEIFER
Winacres Nance's Lida, Dale A. Johnson, Mt. Vernon.

DRY COW, 3 YEARS AND OVER
Will-O-West Fame's Patience, Lewis Van Mersbergen.

COW, 2 YEARS AND UNDER 3
(Not in milk)
Markwell Dame Renette, Marvin Van Mersbergen, Lynden.

COW, 2 YEARS AND UNDER 3
(In milk)
Western Glow Butterfat Sue, Floyd Sandell.

COW, 3 YEARS AND UNDER 4
Will-O-West Command Honey, Lewis Van Mersbergen.

COW, 4 YEARS AND UNDER 5
Lindean's V. Faith, Floyd Sandell.

AGED COW
Lindean's Warette Olive, Floyd Sandell.

JUNIOR GET OF SIRE
Dale A. Johnson, Les Terpstra, Lewis Van Mersbergen and Fred Rehm, on get of Norgert's Royal Nance.

GET OF SIRE
Rozelyn Farms, Lynden, on get of Western Glow Darimost.

PRODUCE OF DAM
Floyd Sandell on produce of Lindean's Beau Heidi.

BEST THREE FEMALES
Floyd Sandell.

DAIRY HERD
Floyd Sandell.

PREMIER BREEDER AND EXHIBITOR
Floyd Sandell.

Western Glow Gay Duke, grand champion bull at the Northwest Washington District Fair, owned by Western Glow Farms, Inc., Bow. Marvin Van Mersbergen, Lynden, Wash., at the halter.

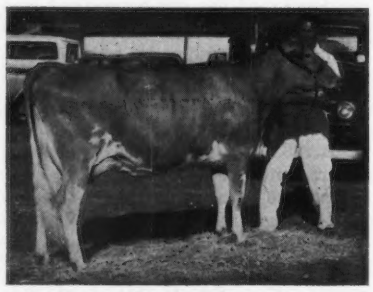

Western Glow Butterfat Sue, senior and grand champion female at the Northwest Washington District Fair, and Floyd Sandell, Bellingham, Wash., owner.

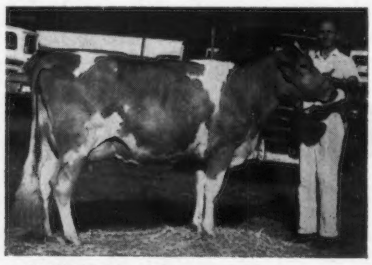

Will-O-West Command Honey, reserve grand champion female at the Northwest Washington District Fair, and owner, Lewis Van Mersbergen, Lynden, Wash.

Lancaster County, Pa., Annual Summer Field Day

By JOHN BLYHOLDER

THE Lancaster County annual summer field day was held on B. Frank Eshelman's Chicques Glen Farm, Manheim, Pa., on August 10. The committee planning the program was John Landis, Elmer Lapp, and Rohrer Witmer.

After a morning of judging, supervised by Vocational Agriculture Instructor Lew Ayers, Ephrata, and some of his students, a delicious fried chicken dinner was served under the supervision of Elmer Lapp. Mr. Lapp also made the ice cream, and Queen Dairy furnished the Guernsey Royal milk.

Approximately 125 interested Guernsey people were in attendance. Mr. and Mrs. Eshelman have recently enlarged their barn to 75 comfort stalls. Silage is fed outside with an automatic silo unloader and auger feeder. He uses the Atlantic Breeding Coop. exclusively, and his herd is predominantly Ideal Patty's Superior bred. The milk is sold to Queen Dairy, and the herd is under the very good management of Calvin Lord.

After dinner, President Harry Mumma introduced a few guests including Victor Plastow, Assistant County Extension Agent, who stressed attending the various dairy shows and mentioned dry weather feeding programs. Raymond Witmer, Director of The American Guernsey Cattle Club for the area, made remarks, as did John Blyholder, of the State Association. Miss Carol Hess, Lancaster County Dairy Princess, was introduced.

Each year, the County Association gives a calf to an outstanding FFA student. The donor, drawn from a list of names, is to be either Jesse Balmer first choice, followed by Robert Breneman and Raymond Witmer.

The most interesting part of the program was a panel discussion, moderated by Rohrer Witmer. Panel members were Melvin Stoltzfus, Dieter Linde, Frank Hershey, and Raymond Witmer. The moderator put questions to these men regarding herd management, breeding problems, and feeding programs. There were also questions from the audience.

High scoring contestant in the judging contest was Karl Linde, Oxford. In the men's division, Harry Mumma was first, followed by C. Henry Breneman and Robert Rohrer. The women's division was won by Dorothy Breneman, with Helen Mumma second and Louise Witmer third. In the youth division, following Karl Linde, the champion, was James Myer, Gilbert Line and Jesse Balmer.

Mr. Eshelman had a good group of cows and heifers in the contest. Winning the aged cow class was Chicques Glen Beaty, that was sired by Wyno Beau's Saint. The two-year-old class was won by a cow he had purchased, Rolling Acres H.

Lynn, by Wyno Saint's Hugo. First in the heifer class was Chicques Glen Labelle, also sired by "Hugo."

Bucks County, Pa., Show

By Charles Van Horn

A rather small group of Guernseys competed at the annual Bucks County Guernsey Show, which was held in connection with the Middletown Grange Fair, Newtown, Pa., on August 18. Raymond Witmer, Willow Street, was the judge.

Following is a list of first place winners:

Senior and Grand Champion Female
Dangra Franks Anisette, Paul E. and Doris E. Daniels, Pineville.

Reserve Champion Female
The Old Homestead Bft.Bell, Seifert Brothers, Springtown.

Junior Champion Female
Norren A.Bess, Larry W. Queripel, Pipersville.

Grand Champion 4-H Female
High Point Fancy, David Swartley, Quakertown.

Junior Heifer Calf
Maple Knoll Jolly Trudy, Nancy A. Smith, New Hope.

Senior Heifer Calf
Entry, Paul E. and Doris E. Daniels.

Junior Yearling Heifer
Norren A.Bess, Larry W. Queripel.

Senior Yearling Heifer
Ruskit's Chris, Richard Ballard, Newtown.

Cow, 2 Years and Under 3
The Old Homestead Bft.Bell, Seifert Brothers.

Cow, 3 Years and Under 4
Dangra Franks Anisette, Paul E. and Doris E. Daniels.

Cow, 4 Years and Under 5
High Point Glory, Mahlon S. Swartley, Quakertown.

Aged Cow
Fairviews Royal Nola, Paul E. and Doris E. Daniels.

Aged Cow, 9 Years and Over
High Point Queenie, Mahlon S. Swartley.

Best Uddered Cow
Whitebry Senator's Pearlette, Paul S. Bryan, Perkasie.

Best Female Bred and Owned by Exhibitor
The Old Homestead Bft.Bell, Seifert Brothers.

Senior Get of Sire
Swartley Family on get of Golden Harvest King's Gourmet.

Produce of Dam
Mahlon S. Swartley on produce of Windridge Summers Queen.

Premier Breeder
Mahlon S. Swartley.

Premier Exhibitor
Paul E. Daniels.

Columbia County Field Day

By John Blyholder

Thomas and John Gordner's beautiful yard was the location of the annual Columbia County Guernsey Breeders' Summer Field Day in Millville, Pennsylvania. Gaylord Ressinger had the cows and barn in their usual excellent general appearance.

The morning session was taken up by judging two classes of cows, a two-year-old group and an aged group. George Snyder, Dumar Farms, St. Johns, Pa., was the official judge.

Over 100 people, including a group from Bradford County, participated in a picnic dinner. After dinner, President Donald Grimes, Catawissa, introduced several guests, including J. Weatherell, representing Curtiss Breeding Service, Inc. He gave breeding certificates to the winners in the men's, ladies', and children's judging classes. Frank Horocks, representing the NEBA Artificial Breeders, also gave certificates to the three winners. Stanley Hummer, Columbia County Agent, and Frank Horocks scored the judging cards. Dr. J. F. Devoe, Millville veterinarian, was also introduced, and John Blyholder, from the State Association, made a few remarks.

Winners of the judging contest came from the William Yaple, Jr., family, Stillwater, and the Dangler family, Stillwater. In the men's division, Wilton Dangler was first, followed by William Yaple. In the ladies' division Janet Yaple was first, followed by her mother, Barbara Yaple, a very close second. In the youngster's division, Dennis Wolff, Millville, as usual came out on top, followed by Debra Dangler.

Walter Hack, Berwick, was introduced. He stated that he had attended every Columbia County Guernsey picnic that had been held. He is the father of State Association President, Clarence Hack.

17th Annual Burlington County Guernsey Show

By Louis Gruninger, III

The Burlington County, N. J., G. B. A. held their 17th Annual Guernsey Show at the Burlington County Farm Fair, Lumberton, N. J., on the evening of July 28. A successful exhibit of over 60 head took part in this well-attended show that is one of the main attractions of opening night. It has always met with great success and a large ringside attendance, and the breeders came through this year in great style and put on a good show of high quality animals.

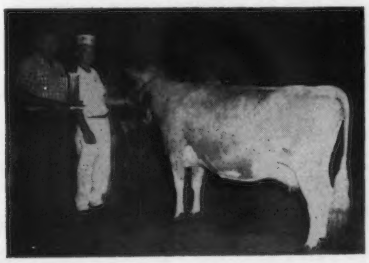

Locust Hill D. Monella, senior and grand champion at the Burlington County, N. J., Show, owned by George G. Aaronson and Sons, Columbus. Bill Aaronson, Jr., is accepting NEBA Trophy from Lawrence Swenson, District IV manager.

John Paulmier, manager of Mulhocaway Farm, Rosemont, was the official judge. He performed a commendable job in placing the animals and giving reasons, and it was not an easy show to judge. Chairman of the show committee, Davis H. Forsythe, Locust Lane Farm, Medford, did a splendid job of organization, and he was a great contributor to the success of the show. Richard L. Washer, Burlington County Agricultural Agent, did the announcing, Louis Gruninger, III, Field Secretary of the New Jersey G. B. A., was clerk, assisted by Roland Wardell, a former Guernsey breeder from Monmouth County. A total of 19 exhibitors paraded their animals before Judge Paulmier.

Senior and grand championship honors were taken by Locust Hill D. Monella, that stood first in both the aged cow class and the dry cow class. She was winner of the special NEBA Trophy as the best sired NEBA Guernsey in the show, being sired by Mulhocaway Butterfat DOLPHIN, a New Jersey-bred sire from Mulhocaway Farm, Rosemont. Reserve championship went to the first place dry two-year-old, Locust Hill Supreme Marceda. Both animals were bred and owned by George G. Aaronson and Sons, Locust Hill Farm, Columbus. Junior champion honors were achieved by the first place senior yearling, Village View Promise Bella, exhibited by Village View Farm, the A. G. Henisee Family, Medford.

Premier breeder honors went to Locust Lane Farm, Medford, owned by A. H. and D. H. Forsythe. Runners up for this award were Onahill Farm, owned by William Von Thaden, Bordentown, and Locust Hill Farm, Columbus.

Following is a list of awards:

Senior and Grand Champion Female
Locust Hill D. Monella, George G. Aaronson and Sons, Columbus.

Reserve Champion Female
Locust Hill Supreme Marceda, George G. Aaronson and Sons.

Junior Champion Female
Village View Promise Bella, Village View Farm, Medford.

Junior Heifer Calf
1, Locust Hill Chief Jade, George G. Aaronson and Sons; 2, Village View Patience, Mary E. Henisee, Medford; 3, Village View Bonnie, Village View Farm.

Senior Heifer Calf

1, Locust Hill Count Cookie, George G. Aaronson and Sons; 2, Locust Lane BC Kay, Ellen Forsythe, Medford; 3, Locust Lane BC Alice, Locust Lane Farm, Medford.

Junior Yearling Heifer

1, Sonny Lynn Farm Petula, Nancy Adams, Medford; 2, Onahill FD Nan, Onahill Farm, Bordentown; 3, Sonny Lynn Farm Christine, Lynn Adams, Medford.

Senior Yearling Heifer

1, Village View Promise Bella, Village View Farm; 2, Wardell's BH Holly, Nancy Adams; 3, Wardell's C Penny, Lynn Adams.

Cow, 2 Years and Under 3
(Not in milk)

1, Locust Hill Supreme Marceda, George G. Aaronson and Sons; 2, Locust Hill Supreme Jewel, George G. Aaronson and Sons; 3, Village View Melvin Trifler, David Henisee, Medford.

Dry Cow, 3 Years and Over

1, Locust Hill D. Monella, George G. Aaronson and Sons; 2, Onahill Melody Repeat, William Von Thaden, Jr., Bordentown; 3, Locust Lane M.H.Christy, Locust Lane Farm.

Cow, 2 Years and Under 3
(In milk)

1, Hominy Hill Adrian Preamble, Mary E. Henisee; 2, Onahill Chief Dancer, William Von Thaden, Jr.; 3, Ludlow Fame's Patience, Village View Farm.

Cow, 3 Years and Under 4

1, Locust Hill Butterfat T. Marvis, George G. Aaronson and Sons; 2, Onahill Jewel Emblem, Onahill Farm; 3, Sonny Lynn Farm B. Bee, Charles Adams, Jr., Medford.

Cow, 4 Years and Under 5

1, Onahill Melody Repeat, William Von Thaden, Jr.; 2, Crestview Marilyn Tina, Locust Lane Farm; 3, Sonny Lynn Farm Dimples, Nancy Adams.

Cow, 5 Years and Over

1, Locust Hill D. Monella, George G. Aaronson and Sons; 2, Locust Lane B.D.Missy, Locust Lane Farm; 3, Locust Lane M.H.Christy, Locust Lane Farm.

Mother and Daughter

1, Sonny Lynn Farm Dimples and Sonny Lynn Farm Petula, Nancy Adams; 2, Locust Lane M.H.Christy and Locust Lane B.C.Crist, Locust Lane Farm; 3, Ludlow Fame's Patience and Village View Patience, Village View Farm.

Junior Get of Sire

1, Village View Farm on get of Hominy Hill Promise; 2, Locust Lane Farm on get of Wardell's Brockton Champion.

Get of Sire

1, Onahill Farm on get of Hominy Hill Royalist; 2, Locust Lane Farm on get of Hominy Hill Achievement.

Produce of Dam

1, Onahill Farm on produce of Onahill RP Peggy; 2, Locust Lane Farm on produce of Locust Lane CA Crocus.

Pennsylvania Judging School

By William H. Juzi

The place was East Malta Farms, Dalmatia, Pa., the weather was ideal, and the judge was always right at the Annual Pennsylvania Guernsey Judging School held on August 5. Nelson E. Witmer, owner of East Malta, assisted by his son, Stephen, who is the manager, had everything in fine shape. The classes were selected out of the 300 head of Guernseys owned by the Witmers, with Kermit Witmer, Nelson's brother, owner of Kerest Farms, bringing some animals from his farm to complete the classes, several of which placed first. Unfortunately, the size of the crowd was somewhat disappointing, as only 46 paid their entry fees.

The evening before the contest, some 20 participants met at the Edison Hotel, in Sunbury, for an evening session, where Judge Lee Yost, manager and partner of Wyno Farms, Inc., Muncy, discussed some of the finer points of judging.

The majority of the animals shown were sired by Sunnycrest Saint's Laddie, a son of Wyno Saint's Hugo and out of Wyno Beau's Lyla, Excellent five times; East Malta Lady Fame, a son of Henslee Farms V. Fame and out of Hayland's K. Lady Kent, Excellent four times, and Kerest Predictor's Davey, a son of Wandamere Predictor, out of Hanover Hill Sonye. After each class, and before the judge gave his official placings, a number of participants were called on to give reasons for their way of placing the animals. Time was also given for discussions, which all added up to a very educational day.

Clarence Witmer, father of Nelson and Kermit, was present and recognized. He could certainly look with a great deal of satisfaction to the accomplishments of his sons and grandchildren.

North Central Illinois District 4 Parish Show

By George A. Campbell

The North Central Illinois (District 4) held its annual Parish Show at the Bureau County Fairgrounds on August 21. The date preceded the opening of the Bureau County Fair by one day so that exhibitors could also show at the fair if they wished to do so. The quality of the cattle presented to Judge Paul McDonald was tops all the way down, especially in the aged cow class. Secretary-treasurer, Mrs. Ayliffe Transou, kept the show going in a very professional manner. Awards and ribbons were presented by the state and local associations.

In the girl's showmanship class, honors were won by Lorita Heitzler, Prophetstown, who had placed first in showmanship in the Junior Show at the Illinois State Fair a few days previously. James Hogue, Geneseo, was first in the boy's division.

Roylu K. Astro, a senior yearling bull shown by Warren Varland, Grand Ridge, that was third prize bull at the State Fair four days earlier, was named grand champion. The senior and grand champion female was a large, well-balanced powerhouse, Shady Lane's Royal Julie, a four-year-old shown dry by Dwain Hogue, Geneseo. The junior champion was a very typy junior yearling heifer, Shady Lane Tiny's Trixie, shown by James Hogue, Geneseo.

Following is a list of awards:

Grand Champion Bull

Roylu K. Astro, Warren Varland, Grand Ridge.

Senior and Grand Champion Female

Shady Lane's Royal Julie, Dwain Hogue, Geneseo.

Junior Champion Female

Shady Lane's Tiny's Trixie, James Hogue, Geneseo.

Bull Calf

1, Roylu K. Hal, Dale Breeze, Lee; 2, Varland Farms Kane's Butch, Warren Varland; 3, Dittmar Farm Pharaoh Select, Diana Dittmar, Sterling.

Yearling Bull

1, Roylu K. Astro, Warren Varland.

Junior Heifer Calf

1, Nelma C. B. Natalie, Barbara Heitzler, Prophetstown; 2, Gay's Nance Honey Girl, Barbara Heitzler.

Senior Heifer Calf

1, Roylu Farm K. Becky, Dale Breeze; 2, Varland Farms King's Beth, Warren Varland; 3, Bonnie Jolly Beatrice, Terry Heitzler, Prophetstown.

Junior Yearling Heifer

1, Shady Lane's Tiny's Trixie, James Hogue; 2, Varland Farms King's Gail, Warren Varland; 3, Roylu K. Doris, Dale Breeze.

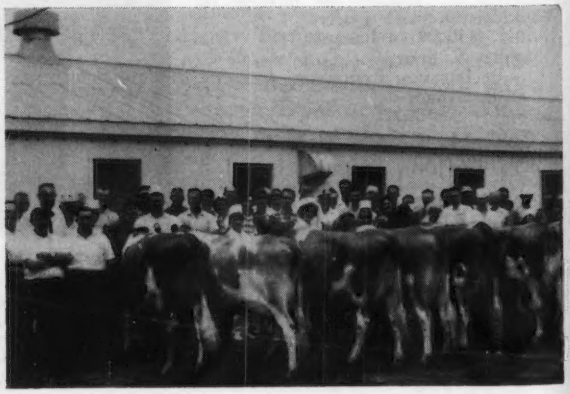

Participants at the Pennsylvania Judging School and the aged cow class as placed.

Senior Yearling Heifer

1, Varland Farms King's Bonita, Warren Varland; 2, Shady Lane's Fran's Judy, Dwain Hogue; 3, Varland Farms King's Bettina, Warren Varland.

Cow, 2 Years and Under 3
(Not in milk)

1, Shady Lane's Fran's Lottie, Dwain Hogue; 2, Circle T. Farm Nance Dimple, Jay Transou, Princeton.

Cow, 2 Years and Under 3
(In Milk)

1, Varland Farms Master's Fay, Warren Varland.

Cow, 3 Years and Under 4

1, Shady Heitz S. B. Neta, Lorita Heitzler, Prophetstown; 2, Shady Lane's Sandy's Sophie, Dwain Hogue; 3, Varland Farms Princess Lana, Warren Varland.

Cow, 4 Years and Over

1, Shady Lane's Royal Julie, Dwain Hogue; 2, Varland Farms Master's Lilly, Warren Varland; 3, Shady Lane's Jeanie, Dwain Hogue.

Best Uddered Cow

1, Shady Lane's Sandy Sophie, Dwain Hogue; 2, Lula Vicar's Lillian, Diana Dittmar; 3, Varland Farms Princess Lana, Warren Varland.

Junior Get of Sire

1, Warren Varland on get of Wagner's Levity King; 2, Entry, Dwain Hogue.

Senior Get of Sire

1, Warren Varland on get of Roylu Fore Master; 2, Dwain Hogue on get of Franchester Cecilia's Bonanza.

Produce of Dam

1, Dwain Hogue on produce of Shady Lane's Royal Julie; 2, Entry, Warren Varland.

Massachusetts Field Day

By John R. Wheeler

The Massachusetts Guernsey field day, with over 115 people in attendance, was held at Gayvil Farm, Charlton City, on August 19, with Mrs. Ruth Dyer Wells, owner, and her very capable manager, Paul Jenkins, arranging a very fine program.

A large tent was provided, which added to the comfort of everyone during the program, and it was a good old-fashioned get-together, making new freinds and renewing old acquaintances.

The young folk enjoyed themselves by playing baseball, which turned out to be a very lively game. Everyone in attendance had an opportunity to see the Gayvil Farm herd, which all agreed was in splendid condition. One of the highlights of the day was the drawing of a heifer calf donated by Mrs. Wells to the holder of the winning ticket. The calf, born August 4, was a daughter of Deep Lake O. Holliking and out of one of their real good cows, Gayvil Chips Feirie. Winner of the calf was Miss Bonnie Ring, a granddaughter of Roy and Bertha Parker, Spencer.

These field days have become a yearly event in Massachusetts, and everyone looks forward to attending each year. Elwyn Fowles, president of the Massachusetts G. B. A., welcomed the group to Gayvil Farm, and then introduced Mrs. Wells, who stated how pleased she was that so many were in attendance and she would certainly welcome them back another year.

Saginaw Valley Parish Show

Saginaw, Mich., August 8
Judge: Harold Hayes
86 Head Shown

Senior and Grand Champion Bull

Elmwood's Duane, Elmwood Farms, Frankenmuth.

Junior Champion Bull

Maple Dawn Amba Beamer, Harlan Pleiness, Scottville.

Senior and Grand Champion Female

Watson's Magar Gerry, Warren Watson, Hemlock.

Junior Champion Female

Elmwood's Dorothy, Walter J. Frahm, Frankenmuth.

Bull Calf

1, Elmwood's King Arthur, Elmwood Farms; 2, Entry, Walter and Lyle Jackson, Caro; 3, Entry, Charles Cary, Alma.

Junior Yearling Bull

1, Elmwood's Lyle, Elmwood Farms; 2, Entry, Harlan Pleiness; 3, Entry, Warren Watson.

Senior Yearling Bull

1, Maple Dawn Amba Beamer, Harlan Pleiness; 2, Entry, Walter and Lyle Jackson; 3, Entry, Charles Cary.

Mrs. Ruth Dyer Wells, left, owner of Gayvil Farm, Charlton City, Mass., hostess of the Massachusetts Field Day, with Bonnie Ring, winner of the calf donated by Mrs. Wells, and Paul Jenkins, Gayvil Farm manager.

Oldest in attendance at the Massachusetts Field Day, Mrs. Ethelwyn Searles (80) and Tom Prentice (80). Mrs. Searles is Mrs. Elwyn Fowles' mother.

Warren Watson, Hemlock, Mich., with his senior and grand champion cow at the Saginaw Valley Parish Show, Watson's Magar Gerry.

Elmwood's Dorothy, junior champion in both the open show and 4-H at the Saginaw Valley Parish Show, and owner, Walter J. Frahm, Frankenmuth, Mich.

Bull, 3 Years and Over

1, Elmwood's Duane, Elmwood Farms.

Junior Heifer Calf

1, Elmwood's Lila, Elmwood Farms; 2, Entry, Elmwood Farms.

Senior Heifer Calf

1, Claw Acres Nance Star, Neil Jackson, Caro; 2, Elmwood's K. Dot, Elmwood Farms; 3, Maple Dawn Maestro Essence, Harlan Pleiness.

Junior Yearling Heifer

1, Elmwood's K. Calla, Elmwood Farms; 2, Lyrene Maestro's Betty, Susan Frahm, Frankenmuth; 3, Entry, Waldo Garner, Vassar.

Senior Yearling Heifer

1, Elmwood's Dorothy, Walter J. Frahm; 2, Elmwood's Marcy, Ross J. Frahm, Frankenmuth; 3, Elmwood's Flo, Elmwood Farms.

Cow, 2 Years and Under 3

1, Watson's Sultan Colleen, Warren Watson; 2, Cowham Farm Wistar's Alice, Susan Frahm; 3, Claw Acres Nance Jan, Walter and Lyle Jackson.

Cow, 3 Years and Under 4

1, Elmwood's Agnes, Elmwood Farms; 2, Elmwood's Lida, Elmwood Farms; 3, Watson's Dawn, Janet Watson, Hemlock.

Cow, 4 Years and Under 5

1, Claw Acres S. Nila, Walter and Lyle Jackson; 2, Cary Pioneer Kitty, Charles Cary; 3, Lockshore Kilamajaro Tilda, Warren Watson.

Aged Cow

1, Watson's Magar Gerry, Warren Watson; 2, Claw-Acres C. Rita, Roxann Garner, Vassar; 3, Clearland Butterfat Dena, Elmwood Farms.

Produce of Dam

1, Elmwood Farms on produce of Honeybee's Agee; 2, Elmwood Farms on produce of Elmwood's Miss Lana; 3, Warren Watson on produce of Watson Magar Jerry.

Michigan 4-H Show . . .

(*Continued from page* 459)

Albion; 2, Watsons Rambler Toots, Edwin Watson, Hemlock; 3, Miss Minnie, Dawn Smith, Lowell.

JUNIOR YEARLING HEIFER

1, Diane's Pammie, Russell Hicks, St. Johns; 2, Kampland's K. Jansy, Betty Kamps, Byron Center; 3, Mist's Tiny Midnight Star, Jean Reinhardt.

SENIOR YEARLING HEIFER

1, Elmwood's Dorothy, Walter J. Frahm; 2, Dendel's Orchards E. Ruthie, Tonya Dendel, Allegan; 3, Regina King's Hope, Jim Shade, Lowell.

COW, 2 YEARS AND UNDER 3

1, Lyrene Prince's Hester, Lee Hunsberger; 2, Emperor's Cynette, Steve Shook, Quincy; 3, Lyrene Maestro's Stella, Tim Alles, Sand Lake.

COW, 3 YEARS AND UNDER 4

1, Jerbet V.Fame's Cindy, Rickey DeMarco, Ann Arbor; 2, Lyrene Prince's Inez, Lee Hunsberger; 3, Lyrene Miss Deanna, Carol Hunsberger, Ionia.

COW, 4 YEARS AND UNDER 5

1, Claw-Acres C. Rita, Roxann Garner; 2, Cowham Farm Master's Polly, Steve Shook; 3, River Dale Hero's Betty, Ruth E. Modderman, Marne.

PRODUCE OF DAM

1, Jim Shade; 2, Russell Hicks.

COUNTY HERD

1, Ionia County; 2, Ottawa County; 3, Kent County.

ARTHUR L. GASTON, Blackstock, S. C., started in the dairy business in 1958 with approximately 40 milking Guernseys. Prior to that time he had been in the Life Insurance business and doing general farming. In 1961 he acquired Hazelwood Farm, which was originally started in 1918 by the late R. B. Caldwell, at that time President of the Commercial Bank in Chester, South Carolina. Since his acquisition of Hazelwood Farm, a pipeline milker has been installed, the holding lots have been concreted, and a free stall loose housing facility has been completed. A pit silo immediately adjacent to the holding lot holds enough silage to provide the herd with silage year around. Mechanical elevators and augers distribute the silage in the silage bunk with a minimum of man labor. Coastal Bermuda hay is made available to the milking herd, dry cows and growing heifers. The physical equipment and arrangements now make it possible to get the work done with a minimum of man labor. The herd is on DHIA test, and by the use of the information developed by these records, his efforts for the immediate future will be directed toward bringing his production more nearly up to their full inherited ability to produce. The herd now numbers approximately 60 milking cows.

New Members

THE following Guernsey breeders have been accepted as members of The American Guernsey Cattle Club:

LOUISIANA: Alvin Thompson, Route 3, Box 109B, Amite, recommended by Louis D. Robertson.

MINNESOTA: Richard and Joan Huneke, Route 1, Red Wing, recommended by Everett Freiheit; Russell J. Wirt and Family, Lewiston, recommended by Elmer J. Wirt.

MISSISSIPPI: E. F. Chapman, P. O. Box 10663, Jackson, recommended by M. W. Walker.

NORTH CAROLINA: Reid Hampton, Route 1, Box 26, Rockwell, recommended by Alfred M. Brown.

PENNSYLVANIA: Wyno Farms, Inc., Route 2, Muncy, recommended by Kermit L. Witmer.

TEXAS: Jimmie F. Walters, 309 Laescher Street, Sealy, recommended by C. W. Brandes.

Tune Up of G.G. Program . . .

(*Continued from page* 445)

8. Changing Buying Patterns of the Housewife from Retail Home Delivery to Supermarkets and Dairy Stores

California is a real good example of this. Instead of fighting it, we join them, and the biggest percentage of our Golden Guernsey milk product sales are through dairy stores and supermarkets, and captive markets.

9. Price Wars

These started showing up in the early 50's. There were many markets totally disrupted because of them, and the trend is to more and bigger price wars. One of the best examples, I think, that can be pointed out is in Florida, where for every five dollars' worth of groceries purchased you would get a quart of milk free. There are so many examples. The areas that are operating under state price control should consider themselves very lucky.

The above are the problems and situations that have worked against our Golden Guernsey milk products program, and have made it very difficult to continue sales increases on our premium priced product.

Both in processing and marketing our Golden Guernsey milk and producing it on our ranches, we can expect further and further developments from regulatory agencies—further experimentations with new methods of distribution, such as dairy-owned and franchised-controlled outlets, drop shipments, private labeling, and increasing driver-owned routes. Also, revolutionary changing in packaging. Yes, there are always going to be changes in this complicated dairy business. However, they are not always going to mean problems for us—some are going to benefit us. But, because of these changes, we have to be flexible regarding our policies and programs, and be ready to revise operations in order to meet the demands of the times. Therefore, I feel all segments of the Golden Guernsey program must work closely together at all times in order for us to succeed. In my opinion, we have a good Golden Guernsey milk products program, partly because of what we have done, and partly in spite of what we have done. We have a product that is potentially able to gain a great volume. It is one that is readily accepted at a premium price by a great number of housewives. Once having consumed the product, regardless of which one, we have found our customers to be stable and they seldom change to a competitive product. In nearly every case, Guernsey products are profit items to the distributor. The distributor then can pay his producers a reasonable premium, either so much per hundredweight, or better utilization, hauling, or in some other way. We can't expect our producers and distributors to sell and promote our products through a sense of loyalty.

Our Golden Guernsey Milk Products are promotable items. You can advertise and merchandise them, and the products respond, have sales appeal, and a story to tell. Our products can meet every need of the distributor. They are not limited to any particular group. The young, the old, boy or girl, man or woman, low income, high income—all readily accept our Golden Guernsey products. I often tell driver-salesmen, in sales meetings, that they shouldn't worry about the housewife who thinks she is going to get fat from drinking milk, since 80 per cent of the milk is consumed by the age group of 15 years or younger. Another 13 per cent is consumed by males 16 and over, so we are only talking about the seven per cent of the people who won't buy milk because it will make them fat. When the above statistics are pointed out, they can readily see that they are buying it, not drinking it. And every mother wants her children to have the best.

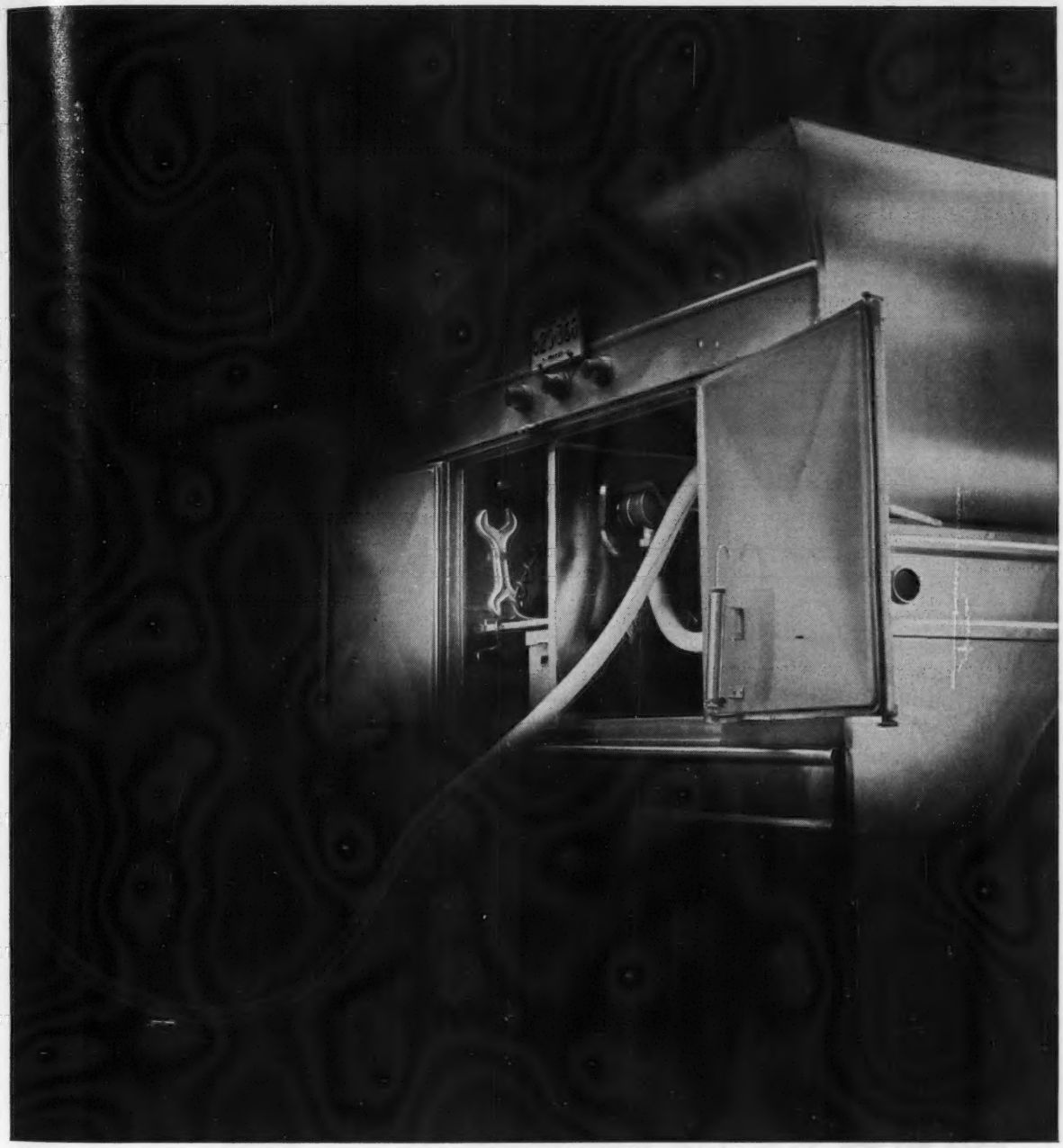

How to prevent ketosis and get more milk in this.

All you have to remember is SIRLENE® feed additive, feed grade propylene glycol from Dow. Added to freshening feed for dairy cows, it prevents ketosis. Conditions feed. Boosts energy. And improves palatability by reducing dustiness and preventing moisture loss.

What about milk production? Even cows with borderline ketosis who were fed mixtures containing SIRLENE averaged two pounds more milk daily than those who were not receiving SIRLENE. Not surprising, when you know that SIRLENE feed additive contains more than 2,000 calories per pound.

Products containing SIRLENE feed additive are available from several feed suppliers. And more information is available from us. Write The Dow Chemical Company, Animal Bioproducts Sales, Midland, Michigan 48640.

DOW

THE GRAHAM SCHOOL for CATTLEMEN
(Beef and Dairy)
WRITE TO: Dept. GB10, Garnett, Kansas 66032
Test bulls, A.I., Diagnose pregnancy.
Calf Delivery, Cattle care, Herd Management
FREE CATALOG

LIVESTOCK SALE CATALOGS OF DISTINCTION

Why use ordinary printing when MWM Color Press gives you so much more at a proven low price. Special cover designs, page borders, lot number-heading designs, and as many pictures as you wish at no extra cost. Always a Top Notch catalog right on schedule at

MWM COLOR PRESS, INC. - AURORA, MO. 65605

STANDARD

Gives Free S & H GREEN STAMPS

as many as 15,000 for one item depending on your purchase on orders dated between Oct. 1st—Oct. 31st.

•EASY-ALL COMFORT STALLS

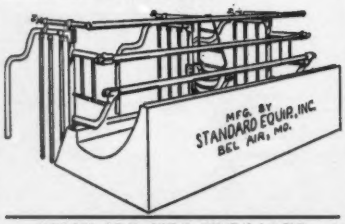

•EASY-ALL SILO UNLOADER

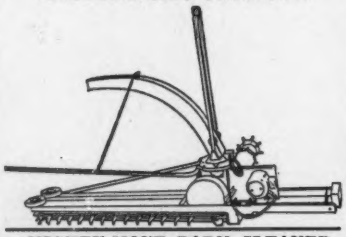

•MIGHTY-MOVE BARN CLEANER

Cut on dotted line and send today
STANDARD EQUIPMENT, INC.
DEPT GB, BEL AIR, MARYLAND 21014
I would like to have your catalog.
I am interested in stalls ☐
Barn Cleaner ☐ Silo Unloader ☐
Bunk Feeder ☐ Free Stalls ☐
Other Equipment ☐
Name .....
Address .....
.....

Mrs. Paul Moore, Hollow Hill Farm, Convent, N. J., has been named a member of the Executive Committee of the Winston Churchill Memorial Fund, it has been announced by General Lauris Norstad, President of Owens-Corning Fiberglas Corporation and fund chairman. The fund, founded to help perpetuate the ideals for which Sir Winston spoke and fought, is sponsored by the English-Speaking Union of the United States and the United States Churchill Foundation. Two major programs are supported by the fund—the Winston Churchill Traveling Fellowships, which will enable Americans from all walks of life to work, study and live among the peoples of the British Commonwealth, and so help create a closer community of interest and understanding between this country and the Commonwealth, and the Churchill College Scholarships and Overseas Fellowships, which enable outstanding American science and engineering graduate students and faculty members to do advanced work at Churchill College, Cambridge University.

The July North Carolina Dairy Extension News carried a listing showing the high herds in the State, all breeds, for average fat production. Brookberry Farm, Winston-Salem, was ninth in this listing, showing 116 cows with average production of 1.69 lbs. of fat and 35.8 lbs. of milk per cow. Again this proves that Guernseys can compete with any breed on production, and can still be gentle and easy to handle while doing it.

Milk and other dairy products are established favorite foods in America. This national preference for milk has helped to stabilize the dairy industry's per capita product sales and consumption, it is reported in "How Americans Use Their Dairy Foods," the annual statistical review published by National Dairy Council.

WANTED: Working Herdsman, large Registered Guernsey Herd, Deep South. Good working conditions. Advise pay expected.

Bogue Chitto Dairies
Frank Reedy, Box 411,
Franklinton, Louisiana 70438

FRED C. WETMORE CO.
Livestock Photographers
4323 W. 143rd St.,
Cleveland, Ohio 44135
Phone: (area code 216) 941-8095

INDIANA

FOR GUERNSEYS CONTACT RUSSELL GEORGE SALES SERVICE, P. O. BOX 267, LEBANON, INDIANA 46052
50 Years Of Service

Position Wanted

As milker. Age 26, single. Ten years experience on home farm (Breezy Elm Farm, Tilton, N. H.).
Write
John Wakefield, Jr.
105 Chestnut Street
North Reading, Mass. 01864

2 styles ALWAYS READABLE
DANA
CATTLE TAGS

SUPER-VISUAL

GUARANTEED UNBREAKABLE NYLON
59¢ each, tag only
as low as 44¢ each in quantities

EITHER STYLE
Complete with neck chain and self-fastening ring 98¢
as low as 83¢ each in quantities.

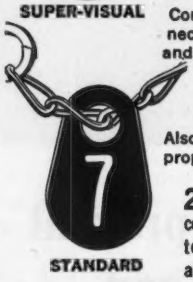

STANDARD

Also available with polypropylene rope.

21 contrasting color combinations. Best by test because they're always readable and guaranteed unbreakable. Made of solid Flex-Tempered® du Pont Nylon, both styles of tags are one-piece construction with smooth-flush, dirt-free, permanent numerals. Dana Cattle Tags are the best for your performance and herd testing programs.

Write for free Cattle Tag Folder. Pictures, prices, discounts, and rush order blank.

C.H. DANA CO., INC. SINCE 1861
HYDE PARK 43, VERMONT
SUPERIOR LIVESTOCK EQUIPMENT

NEW

PURINA CALF GROWENA

Cash in on future high milk prices

Now... here's an all-new Purina calf-growing ration, tailor-made to help you take greater advantage of future favorable milk prices.

It's New Purina Calf Growena, a specially formulated dry calf ration to help you grow herd replacements fast, breed them early, freshen them between 22 and 24 months . . . to take advantage of high milk prices.

Calf Growena helps you feed calves at low cost from two to six months, yet gives them the protein and energy they demand. It's fortified with vitamins and minerals growing calves need. Calf Growena is a sweet and tasty coarse ration too . . . the kind calves really clean up.

New Calf Growena "teams up" with Nursing Chow and Calf Startena to give you a new, low-cost, fast-growth program.

See your Purina dealer. If he doesn't yet have new Calf Growena, he will soon . . . just when many fall calves will be ready for the nutritional boost this fine new ration can give. Follow these feeding recommendations:

THE PURINA PROGRAM FOR GROWING HEIFERS FAST AT LOW COST

Birth to 3 days—colostrum.

3 days thru 4 or 5 weeks—Nursing Chow, a milk-base milk replacer with extra vitamins and minerals plus a powerful antibiotic to guard against scours.

3 days thru 2 months—Purina Calf Startena, a dry calf ration with an energy-protein balance that helps grow calves fast. Feed Calf Startena free-choice.

Thru 3rd month
NEW Purina Calf Growena free-choice.

Thru 4th month
NEW Purina Calf Growena–6 lb. per day.

Thru 5th and 6th months
NEW Purina Calf Growena–4 lb. per day.

At end of 6 months
Start Purina heifer growing program.

RALSTON PURINA COMPANY • CHECKERBOARD SQUARE • ST. LOUIS, MO.

PURINA CHOWS

I buy or sell on commission —

Foundation animals available.

Purebred and Grade Milk Cow additions.

MORT WOODS

Primrose Farm **Ardmore, Okla.**

"on the Sunny Side of the Arbuckles"

VAN DERVORT — LOUIS PHOTOGRAPHY

Furnish prints, enlargements, etc. from all STROHMEYER & CARPENTER original negatives.

c/o Van Dervort Studio
P.O. Box 48, Cobleskill, N. Y.
Tel. 518-AF 4-2041

KO-EX-7 Brom Thymol Mastitis DETECTORS

Ask your Creamery or Veterinarian or order Direct

Veterinarians use and recommend for **MASTITIS CONTROL.** They are by far the **BEST** by **TEST.** 50 test $1.00. Sold all over the World — "Early Detection" may save a good cow.

STERLING RESEARCH CORP.
Sidway Bldg. **Buffalo, N. Y. 14203**

DAIRY ANIMAL PORTRAITS

Harold Toles
COBLESKILL, N.Y.

PHONE (518) 234-7151

Young Dairyman Builds Herd Of Prize-Winning Producers

By Phil Kreegar

(The Farm News, Marion, Ind., August 5)

Wee Manor Farm, Route 1, Jonesboro, Ind., is proof that a registered dairy herd of show animals can also provide a profitable commercial dairy operation. This 300-acre Grant County farm is operated by Charles Craig and sons. Since the father is employed off the farm, and an older son is serving in the Air Force, a major part of the day-to-day operation is handled by 21-year-old Norman Craig. He relates that their cropping rotation includes corn, soybeans, oats, and hay, but quickly adds "the main interest is our herd of registered Guernseys." Norman noted that their interest in dairying started a few years back when he enrolled in the 4-H dairy project.

(*Continued on next page*)

Master Saver **FEEDER**
® U. S. Patent No. 2,768,607

CUTS FEED COSTS

FOR HAY OR ENSILAGE

Model #15 15 ft. Long **$89.50**

FREIGHT PREPAID
(Except Alaska, Hawaii and Foreign Countries)

FEEDS 24 HEAD

- PERMANENT
- ALL METAL CONSTRUCTION
- SHIPPED KNOCKED DOWN
- EASY TO MOVE AND RE-ASSEMBLE

Order Direct at Wholesale or Write for Free Illustrated Folder

NELSON-DYKES CO., Inc.
(Formerly Central States Sales Co.)
P.O. BOX 10222 DALLAS, TEXAS

FRANK K. ERWIN
"Your Friendly Trucker"
LIVESTOCK TRUCKING ANYWHERE
HUDSON, N. H.
Tel.: TUxedo 3-5221
TUxedo 2-0529
or Wayland, Mass.
Tel.: 358-2680

***Selling . . .* A V. FAME Out Of An Actor's VALOR Daughter**

2ND DIXIE QUALITY SALE

Mid-South Fairgrounds
MEMPHIS, TENNESSEE,

WEDNESDAY, NOVEMBER 2

Robin Roost's V. Fame

Born November 21, 1961
Due September 25, 1966
Fresh and selling open.
15180—702—5DHIA—305—2x

Bob Basse and John Housley were impressed with this one.

Sire: **Henslee Farms V. Fame**
GOLD ★ —AI GOLD ★ SIRE
His dam is GOLD STAR and 2 maternal brothers are also GOLD STAR.

Dam: **Robin Roost Valor's Idette**
A daughter of Fairlawn Actor's Valor, he by Fairlawn Peerless Actor, GOLD ★ SIRE, and out of Riegeldale Emory's Charlotte (VG 4 times), 13998—756—8yrs—365C—3x, 7 PR sons, 1 tested daughter, a former Class Leader.

Ralph Meacham **Franklin, Tennessee 37064**
Route 6

COMPLETE DISPERSAL

SUNNY MEADOWS FARMS REGISTERED GUERNSEYS

At The Farm, Huntington, Ind., Walter H. Ball, Owner

SATURDAY, OCT. 22, 12:00 NOON

Dairy buildings lost by fire — Guernseys will be sold at YOUR PRICE (the auction way). One of Indiana's oldest herds. 50 Reg. Guernseys — 26 Milk Cows — 8 Bred Heifers — 16 Open Heifers — 7 Calves due in Oct., 2 in Sept., 4 in Nov. Herd Sire — **GOLDEN GRANGE DUKE'S ZOY,** born 2/5/63, grandson of Yellow Creek Rosen Duke. His dam, **Golden Grange Van's Zow,** 12510—594—DHIA—324 days, is a double granddaughter of McDonald Farms Augusta's Ideal, GOLD STAR SIRE. **Sunny Meadows Guernseys** are T.B. and Bang's Accr.—Calfhood Vacc. Remaining facilities at the farm will not permit presentation of this herd as it should be (considering the very popular breeding). Be sure you are at the sale to claim your share of the bargains.

Sale Managed By

Everett R. Beaty Sales Service, Huntington, Indiana 46750

TRANSCRIPT
PRINTING
COMPANY

Printers and Publishers for over a Century

Letterpress—Offset

Business Cards — News Letters
Farm Stationery — Brochures
Personal Stationery — Catalogs

or any of the many other printing needs you may have. Call or write for information and quotations.

43 Grove St., Peterborough, N. H. 03458
Tel. 603-924-3333.

Since then their dairy herd has developed from a meager five cows until today there are 41 cows in the milk line. Norman states, "We have built our herd around the Green Meadow and Butterfat Guernsey bloodlines because we find this gives us the balance and desirable characteristics that we want." They also raise their own replacement heifers. The herd is maintaining a production average of 12000 lbs. of milk with 550 lbs. of fat. The milk is sold to Golden Guernsey Farms, Inc., of Indianapolis.

Each year they compete in several dairy shows and have shown in many local open dairy shows, as well as Indiana and Kentucky State Fairs, the National Guernsey Show at Waterloo, Iowa, and the International Dairy Show at Chicago, bringing home numerous awards and ribbons.

To widen his experience and skill, Norman has recently participated in a professional judging school sponsored by the Indiana State Dairy Association in conjunction with Purdue University. He also is a technician for Noba, Inc., covering Grant and portions of surrounding counties. As an added service to his patrons, Norman makes special studies of cow pedigrees to aid in sire selection.

The farm has recently completed a 30-stall stanchion addition to the dairy barn. Norman stated that the stanchion arrangement was preferred to a milk parlor because this gave an opportunity for better individual cow care, to achieve better production, and to keep cows in the milk line longer.

This dairyman has been following the recommended Indiana Farm Bureau Cooperative Association, Inc., dairy feeding program with good results.

A recent visit with JACK MATHIS, R. L. Mathis Certified Dairy, Decatur, Ga., would certainly leave one with a feeling that all is going well and that everyone at the dairy is well pleased with the performance of the cattle in their Guernsey unit. On a recent test they had several animals milk in the high sixties, and several are projected to make better than 13000 pounds. Jack says he finds the Guernseys to be real thrifty, and that they love to eat. Jack has been accustomed to feeding big Holsteins that milk (he has the best herd in Georgia, and possibly several adjoining States) and he loves to feed his Guernseys, and they are milking also.

"Our bad cases of mastitis have all but disappeared since we started using Gargon," says Mr. George Nixon.

"I am amazed at the results we get with Gargon made by Squibb"

Mr. Nixon with son George, Jr., inspecting a new arrival at the Golden Guernsey Dairy.

says George Nixon
partner of the Nixon & Johnston Golden Guernsey Dairy, Springfield, Missouri.

"Mastitis, which can wipe a dairyman out, is watched very closely around here," says Mr. Nixon. "In the past we were using a mastitis treatment that did a fair job for us, but never really helped our bad cases. Then I bought a few syringes of Gargon, made by the Squibb pharmaceutical people.

"I am amazed at the results we get with Gargon. Since using Gargon, the bad cases have all but disappeared. I am real pleased with the product and intend to order more for preventive measures to treat my cows when they're dry. Since using Gargon we have had fewer repeat treatments than with the product we previously used."

Gargon® is active against ALL 9 chief types of mastitis germs with no risk of antibiotic residues in milk 72 hours after treatment. For example—Gargon is *so thorough* that it attacks strains of staphylococci that have become immune to other antibiotics! Gargon controls mastitis with a broader range of germ-fighting power than any broad spectrum antibiotic on the market today. And, just 72 hours after treatment, you can be certain the milk will be absolutely free of antibiotic residues.

GARGON is the *only* mastitis treatment you can buy that contains the exclusive Squibb antibiotic, thiostrepton, plus neomycin, a formula made by Squibb, a name you can trust. Get Gargon in money-saving 12-syringe Barn Box today!

FREE BOOKLET about the cause, prevention and treatment of mastitis. Write SQUIBB, Veterinary Department, 745 Fifth Ave., New York, N.Y. 10022.

Warning: Milk taken from dairy animals within 72 hours after latest treatment for mastitis must not be used for food.

Gargon is Squibb Thiostrepton-Neomycin in Plastibase® (Plasticized Hydrocarbon Gel, a polyethylene and liquid petrolatum gel base).

SQUIBB *'The Priceless Ingredient' of every product is the honor and integrity of its maker.*

E. R. SQUIBB & SONS, INC.

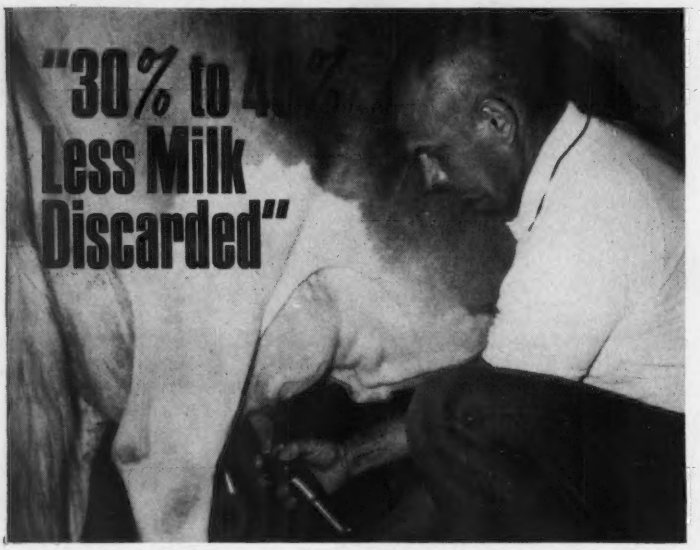

Charles and Dick Whicker who operate a 70-head dairy herd near Danville, Indiana, are on the Anchor Somato-Staph vaccination program all the way. Charles Whicker, shown placing the milking machine on a healthy udder, says: "Profits are important in our operation. We need to keep our cattle as free of mastitis as possible and that's why we went on a vaccination program with Somato-Staph. Even though mastitis was never a major problem in our herd, we feel that our incidence of flare ups that caused discarding of milk, is 30% to 40% less."

NEW! SOMATO-STAPH

Prevents & Reduces Staph. Aureus germs before they get dangerous

Anchor's revolutionary new concept gets at the cause before you have to struggle treating the milk-robbing result. Staphylococci organisms cause 60% of all mastitis problems (Univ. of Minnesota). Now, you can vaccinate every suspect and greatly reduce your herd infection danger. Many dairymen are making Somato-Staph injection a herd management "insurance" practice.

Somato-Staph is a polyvalent somatic antigen, research produced from lysed whole cells of phage type *Staph. aureus*. Thus, more readily available to the cow. And many times more effective in producing a rapid, high level protective antibody than Staph toxoid, Staph strep and Staph antitoxin. Affords added protection during both the lactating and dry periods. Prove it on your own control test and discover the breakthrough in extra protection for yourself.

Dick Whicker is administering a shot of **Somato-Staph** in the shoulder. Says Dick—"It's as easy to give as a shot of penicillin; yet you don't need to discard any milk."

• Other Anchor reliables: **Amino-Lite** to correct dehydration, boost energy and appetite. **Bo-Bac** antibacterial serum for calf scours.

ANCHOR®

Anchor Serum Company
A Division of Philips Roxane, Inc.
Dept. GJ106
St. Joseph, Missouri, 2621 N. Belt
Indianapolis, Ind., P. O. Box 1177

Jack Barnett's Sunny Land Farms

By Bill Maynard

In eastern Mississippi, a few miles north of Starkville, is a good herd of registered Guernseys. This herd is all home-bred, with the exception of one or two, and is owned by the Jack Barnett family. It is called the Sunny Land herd.

I had stopped by for a short visit about 17 or 18 months ago, at about milking time. The Magnolia Flash Corinthian daughters were pointed out to me along with their dams. I was quite impressed. Recently, being in the vicinity, I wanted to confirm my original impression. The area was nice and green, and Mississippi really looked lush. The cows had been out in the pasture about an hour and a half following morning milking. Jack drove me out in his Jeep. We wound round and round, viewing the herd, Jack pointing out his "Corinthians" and discussing them all the while.

They were just about as I had remembered them, only a little older. They are very sharp and dairy—flat, open-ribbed—with well defined chines, and thin and clean from their nostrils to their thighs. The udders were starting to fill slightly, but you could see the fine texture. Jack volunteered that they are extremely easy milkers, with a strong will to work. He said it was hard to put any flesh on them, even in the dry period. He thought "Corinthian" would work well on Guernseys that have a tendency to milk hard.

Jack is a former County Agent on the Delta side of Mississippi. About 1952 he moved to the Starkville area. Using his savings, and borrowing all he could, he purchased the present farm and necessary equipment. Very matter of factly, he stated that he is now in pretty good financial shape, even though it has meant about 16 hours a day and little vacation time.

When he first started breeding to "Corinthian," he bred about 20 head indiscriminately, wanting to test about 10 daughters. He then "shelved" the bull until the daughters were well along. This accounted for my not seeing any young things the first trip. Now there are many calves and some yearlings. They are the best looking heifers on the farm, even though there are some by some other popular bulls. He is now using "Corinthian" across the herd, with the exception of his own daughters.

These young cows may not be exactly show cows, but it's about like

HERDSMAN WANTED: For top Eastern Guernsey herd. Excellent working conditions and wages. House and utilities furnished. Should understand artificial insemination, testing, showing. Inquiry kept confidential. Answer giving phone number if possible as well as address.

Box 39
Guernsey Breeders' Journal
Peterborough, N. H. 03458

looking at a Thoroughbred—you just know that he's built to run—you just know these cows will milk. The record certainly speaks for itself so far—5043 lbs. of milk and 210 lbs. of fat increase on the daughters over their dams.

A decade ago, milk consumption through the National School Lunch and Special Milk Programs totaled slightly more than 2.5 billion half pints. Now consumption is approximately six billion half pints per year. The marked increase in milk consumption through these programs reflects the interest of nutritionists and educators to improve the dietary habits of children.

Consigning . . . 9 Head That Include 4 TOP COMMAND Daughters, To The KANSAS STATE SALE, Fairgrounds, Hutchinson, SATURDAY, OCTOBER 22, 1966.

Full Sister To T.C. Madge

Cedar Manor T.C. Mary (VG'65-89%)
13270—654—Jr2DHIR—305—2x
Res. Gr. Ch., Mid-America Fair, Topeka, Kans., 1965.

Full Sister To T.C. Madge

Cedar Manor T.C. Micky
Res. Jr. Ch., Mid-America and Kansas State Fair, 1965. This pair of full sisters are by TOP COMMAND out of **Cedar Manor Madge** (VG '65), 11740—714—Sr4DHIR—305—2x.

In The Sale . . . **CEDAR MANOR T.C. MAGGY** . . . Full sister to both T.C. Mary and T.C. Micky (pictured above). Born July 1, 1963. Calved Oct. 2, 1965. Due Oct. 27, 1966 to Cedar Manor Lindy's Carl, a son of TOP COMMAND. Maggy is on test with 8950—424—Jr2DHIR—2x in 263 days, and should finish with over 10,000 lbs. milk, 500 lbs. fat. She was classified before she had her second calf, with a score of 89%

A Pair Of Top Commands Out Of Maternal Sisters — The Leda Family

CEDAR MANOR T.C. LOTTY (D '65) — born April 16, 1962. Due Sept. 8 with her third calf — selling open. 9520—507—Jr2DHIR—305—2x. Dam: **Cedar Manor Lucky Lady** (VG 3 times), 11680—632—6DHIR—305—2x, 4 tested daughters.
CEDAR MANOR T.C. PATSY — born March 26, 1964. Due Nov. 16, 1966 to Norgert's Royal Nance. Dam: **Cedar Manor Chip's Queen** (VG '63 '65). 10170—559—Jr2DHIR—305—2x, she a maternal sister to dam of T.C. Lotty.
Also Selling — CEDAR MANOR T.C. DAISY (VG '65) —born February 27, 1962. Due Aug. 18 with her third calf — fresh and selling open. 8920—546—Jr2DHIR—305—2x. Full sister to Cedar Manor T.C. Dozy (VG '65), 11050—571—Jr2DHIR—305—2x. Dam: **Cedar Manor Lord's Dina** (VG '65), 10450—569—5DHIR—305—2x.

Gold Star Breeds
1962-1963
1964-1965

CEDAR MANOR FARM
Route 3, Fredonia, Kansas 66736
Clarence Raymond Tel. Lafontaine 633 - 2382

KANSAS GUERNSEY BREEDERS — 24TH ANNUAL CONSIGNMENT SALE

Fairgrounds, Hutchinson, Kansas — Saturday, October 22, 1966 — 12:30 P.M.

52 HEAD SELLING

1 Bull (Double Grandson Of MAURANA GRACE'S KING — The Excellent **Grace** Family)
20 Cows (Fresh Or Nearly Fresh)
20 Bred Heifers (Ready To Freshen)
1 Heifer Calf (Born In August)

10 4-H And F.F.A. Heifers

There will be 10 well-bred open heifers offered for 4-H or F.F.A. projects. If purchased by a bonafide 4-H or F.F.A. member, a 20% discount on the selling price will be allowed.

THE FOLLOWING HAVE CONSIGNED

Kansas:
Karen Adams, McPherson
Albert W. Eckman, Eckman's Guernsey Farm, Baldwin (2), one is a 4-H animal
Harvey H. Graber, Pretty Prairie
Fred P. Hyer, Hycrest Farm, Olathe (3)
Frederick E. Kissinger, Springdale Guernsey Farm, Ottawa (4), one is a 4-H animal
Harlan Krehbiel, River Bank Guernsey Farm, Pretty Prairie (3)
Doyle Neher, Elm-moor Guernsey Farm, Pretty Prairie
Roy Neher, McCune
Nancy Jane Ransom, Ransom Farm, Williamsburg
Est. W. G. Ransom, Ransom Farm, Williamsburg (3), one is a 4-H animal
Clarence Raymond, Cedar Manor Farm, Fredonia (9), including 4 by TOP COMMAND
Mrs. Sara Robson, R. 3, Abilene
Galen Schrag, Elm-moor Farm, Pretty Prairie
Trinity Mennonite Church (Homer Enns, Ho-Ette Farm), Hillsboro
Oliver R. Unruh, Cedar Springs Farm, Hillsboro (3)
Duane Werner, Werner's Guernsey Farm, Kinsley
Howard W. Zook, Pawnee Meadows Farm, Rozel (2)
Out of State Consignors:
Hudson Bros., Meadow Lane Farm, Berrien Center, Mich. (2)
University of Missouri, Foremost Guernseys, Columbia, Mo. (3)
Fax Toney & Son, Sha-D-Lawn Farm, Decatur, Mich.
Victor Toney, Golden Glade Farm, Niles, Mich.
Oscar R. Weaver, Yellow Creek Farm, Goshen, Ind. (3)
Dr. M. L. Weldy, Maurana Farm, Goshen, Ind. (4) — a top bull out of an Excellent cow, 2 4-H heifers.

Consignments have also been promised from **C. J. Graber,** Cee-Jay Farm, Newton.

For catalogs write Don Pauley, Cee-Jay Farm, Rt. 1, Newton, Kansas 67114

Joe Winn / **W. G. Ransom** } Co-Chairmen
Walter Hand Auctioneer
Laurence Rainey Pedigrees

Breeders will be glad to have you check their consignments at their farms before the sale.

FOND GAY DUCHESS AND HER SON — WALKER FARMS GRAND DUKE

Invite You All To Come On Down To The Sunny South And See Us

WESTERN GLOW FOND GAY DUCHESS (EXCELLENT 3 times)

*17305—*958—Jr4HIR—305—2x

Class Leader, 1st fat, 7th milk when made

A National Grand Champion. Twice an All-American — once a Reserve All-American.

Highest priced cow at public auction since 1953, and tied for 10th highest priced female at public auction for all time.

MILKED 91.6 POUNDS FOR THE TESTER

Her Son . . . WALKER FARMS GRAND DUKE — Born August 17, 1966

Sire: **Western Glow Darimost**

WALKER FARMS GRAND DUKE IS A DOUBLE GRANDSON OF FRITZLYN JEANETTE'S FLASH

VISITORS ALWAYS WELCOME

Telephone L. J. Lane 686 - 7763 Jimmy Walker 686 - 7122 Office 686 - 7221

WALKER FARMS

In the Heart of the Mississippi Delta two miles

STONEVILLE

Northwest Junction U.S. Highways 61 and 82

MISSISSIPPI

BROWNLEA DISPERSAL

Dr. Charles Brown, Owner **Mansfield, Ohio**

FRIDAY, OCTOBER 21, 1966 — 12:00 NOON (EST)

At The Farm — 5 Miles South Of Mansfield On Orchard Park Road
1 Mile West Of Mansfield—Bellville Interchange On I-71

55 Head of Predominantly Langwater-Bred Cattle

Langwater Supreme
7 daughters and many granddaughters in sale. 2 are bred to Supreme.
We used his son, Langwater Blakeford.

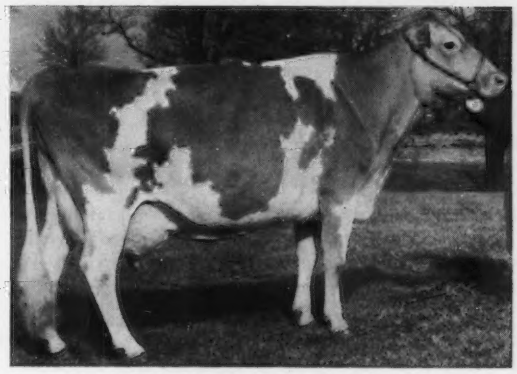

Spar Hill Baguette (E—94%)
16375—809—5HIR—365—2x

Spar Hill Vern's Faultless,
Her 3-year-old full brother, sells.
3 daughters in sale. 15 bred to him.

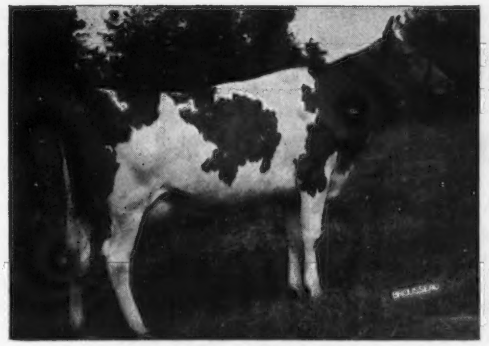

Langwater Christie
*17048—*709—Sr2—305—3x
In sale with 2 daughters and 1 granddaughter.

Afton's Golden Marie (E)
15661—819—7yrs—365—3x
1 daughter, 2 granddaughters and a fresh great granddaughter are in the sale.

This will be one of the very last chances to reinfuse your herd with close-up Langwater bloodlines. Our first Langwater bull was bought in 1922.

There will be several good daughters of Golden Grange Ideal King.

Everything over 1-year-old sells — all Vaccinated.
Herd T.B. Accredited—Bang's Certified

For Catalogs Write: Sale Managed By:

The Ohio Guernsey Breeders' Association

Phone (614 — 885 - 6683) **Box 289, Worthington, Ohio 43085**

67th

INTERNATIONAL

Stock Show
and Dairy Show
Nov. 25 to Dec. 3

DAIRY CATTLE JUDGING Nov. 30 to Dec. 2

(ENTRIES CLOSE OCT. 25)

Judging Schedule	Judges
Nov. 30—Holsteins (Bulls & Heifers)	John W. McKitrick
Dec. 1—Holsteins (Milking Classes)	John W. McKitrick
Milking Shorthorns	Wallace McKee
Brown Swiss	J. P. Eves
Dec. 2—Ayrshires	Henry LaFranchi
Guernseys	William A. McKerrow
Jerseys	Joe Lyon

Cash Prizes — Dairy Breeds — $5000 per Breed

INTERNATIONAL AMPHITHEATRE

Union Stock Yards — Chicago

2nd Dixie Quality Sale

Mid-South Fairgrounds — Memphis, Tennessee

Wednesday, November 2, 1966

Featuring Cows And Bred Heifers — Calving Right For Fall Milk Production

To Date The Following Have Been Consigned

TENNESSEE — **Count R. Boyd III,** Springfield, is consigning his great cow, **Holliknoll Bond's Fancy** (VG twice), 19740—918—5DHIR—305—2x, *17590—813—Sr4DHIR—301—2x, and back on retest in 79 days has 5270—222—6DHIR. Count is also consigning two other nice cows with records over 11000 lbs. milk. A top consignment that should suit anyone, and are calving for fall milk. From **Ralph Meacham,** Franklin, comes an outstanding cow, **Robin Roost's V. Fame,** that is sired by Henslee Farms V. Fame, GOLD ★—AI GOLD ★ SIRE. This cow is a real good one according to Bob Basse and John Housley, and is making an outstanding record. Has in 281 days, 14430—663—5DHIA, and should easily make over 15000 lbs. of milk on this record. Due to calve the last of September. **John & Lee Housley,** Riceville, are consigning a Moreau Farms Chief daughter that classified Very Good, and has over 10000 lbs. milk as a 2-year-old. She is the kind everyone should consider. **Joe Bellenfant,** College Grove, sends two daughters of the GOLD ★—AI GOLD ★ SIRE, Gayoso View Top Command, he one of the outstanding sires of today. They are due shortly before sale time. Other consifnments are due from **L. C. Langford,** Old Hickory, and **Basse & Owen,** Murfreesboro. Bob Basse promises that they will be good ones, and they were last year.

MISSISSIPPI — Two outstanding paternal sisters sired by Gayoso View's Fame's Star (noted show bull) are consigned by **Summers Bros.,** Nesbit, **Summerset F. Star Destiny,** 14010—575—Sr2DHIA—343 days, and **Summerset F. Star Blanche,** with 2 good records including 11150—499—Sr3DHIA—306 days. This pair, due for fall production, can go anywhere and make friends out of the buyer. **Dudley & David Bridgforth,** Nesbit, are consigning their best cow, **Pleasant Hill's Dave's Keely,** on DHIA promises better than 12000 lbs. with her first lactation. She a paternal sister to Dave's Connie that sold last year for $1,000 to H. J. Wasson, and in many ways is a better cow. The Bridgforths are also consigning a nice bred heifer due about sale time. **James R. Troutman,** Fernwood, consigns **Quailes Crest Billy's Cathlena,** a powerful Billy daughter that has promise of an outstanding udder. She should do for the most discriminating. **Dan Gill,** Nesbit, sends his VG cow, **Gill's Madora Fore Joy,** that has 2 good records, to this year's sale. Also, a Billy daughter, **Gill's Eva's Billy Eve,** a real stretchy dairylike cow due in October. **W. F. Turman & Son,** Horn Lake, sends two of their best. **Turman Farms KB Freddie,** due in mid-September, and has 2 good records including 10050—493—5DHIA—305—2x, and **Turman Farms P Hilda,** that is on test and is due in September. **W. H. Austin,** Lake Cormorant, is sending **Austin Farms Q. Teena,** a very dairylike young cow with a nice udder and due shortly after the sale to V. Fame. **G. B. Walker & Sons,** Stoneville, are consigning a Jolly Tony that has been VG twice and is due the last of September, and a Blily daughter that is due about sale time. This should make a real pair for someone. It was a VG Jolly Tony that topped last year's sale at $1,100. **Jimmy Lane,** Glen Allan, is consigning a descendant of his former 4-H herd that is a solid young cow. **J. E. Bowden,** Horn Lake, promises a V. Fame out of Yellow Creek S. Jewel that has about 10600 lbs. milk as a 2-year-old.

OKLAHOMA — The **Southland Corporation,** Ardmore, is consigning a Top Command daughter that has promise, due the latter part of September, and a Nance that is due the latter part of November. This pair has much promise and will keep Southland in the limelight. **Robert Charles Griggs, Sr. & Jr.,** Mustang, are consigning a Jolly Vern bred heifer that Ernie Berousek praises. **Ray & Aleta Gonterman,** Ponca City, came through with a bred heifer sired by the GOLD ★ SIRE, Colby's Mr. Minnie, and due shortly after the sale. **E. K. Gaylord,** Oklahoma City, is consigning a bred heifer that is sired by their famous show bull, Gaylord Fame's Ted, recently purchased by Price-Black. **J. Jene Mungle,** Atoka, promises 2 consignments — one by the champ, Mungle's Sabian Saturn, and the second consignment a son of Mason's show cow that recently calved, a big, stretchy, dairylike cow.

TEXAS — **C. S. Lankart,** Waco, is consigning 2 bred heifers, both due shortly after the sale. Jack Lively, who made the selection, was very much impressed with the daughter of McDonald Farms Jolly Val, and states she is really outstanding. The second heifer is bred right also, and goes back to Hominy Hill breeding. **Lester Flora,** Como, is consigning the cow, **Walker Farms C. Doll,** that has 2 good records including 10050—515—Jr4DHIR—2x—359 days, and due the latter part of October. She is a cow that should wear and last.

LOUISIANA — To date only one consignment has come in. **John S. & Ed Green,** Bastrop, are consigning **La Green Beverley Corporal,** a very nice daughter of Golden Grange P. Corporal due November 20, 1966 to Yellow Creek S. Traveler. She should do.

More About The Rest Of The Consignments In The October 23 Issue

For Catalogs Write

James C. Walker, Ch.
Walker Farms
Stoneville, Mississippi 38776

or

Ballard K. Bennett
National Field Representative
Route 5, Box 525A
Texarkana, Texas 75501

CONSIGNED . . . Dixie Quality Guernsey Sale — Wednesday, November 2, 1966

Mid-South Fairgrounds, Memphis, Tennessee

Two Daughters By FAME'S STAR, A Show Ring Champion That Has Done An Outstanding Job In Our Herd — One Has Over 14,000 Lbs. Milk . . . Both Fresh And Selling Open.

Summerset F. Star Blanche

Dropped August 30, 1961
11150—499—Sr3DHIA—306, 10660—435—Sr4DHIA in 292 days (still on test). Calved September 17, 1964, August 31, 1965, and is due again October 19, 1966.

Summerset F. Star Destiny

Dropped November 12, 1962
14010—575—Sr2DHIA—343
Calved July 20, 1965, and September 5, 1966.

Their Sire

Gayoso View's Fame's Star
1st 2-Year-Old, Sr. & Gr. Ch., Tenn., 1st and Res. Sr. & Gr. Ch., Mid-South, 1961. 4th 2-Year-Old, N.G.S., 1961. **Honorable Mention All-American 2-Year-Old Bull, 1961.**

Their Sire's Sire

Henslee Farms V. Fame
GOLD ★ SIRE

482 daus., 616 rec. av. 10598—4.6%—491 (M.E.—305—2x), 326 cl. av. 83.2%.

★ AI GOLD STAR SIRE ★
684 AI daus., 739 rec. av. 10069—4.7%—471 (M.E.—305—2x). Predicted MILK difference — 452 lbs., difference over herdmates — 398 lbs. MILK.

THE VIRTUE FAMILY

V. Fame is out of an Excellent cow that is the breed's only GOLD ★ DAM with 3 GOLD STAR and 2 AI GOLD STAR sons.

Their Sire's Dam

Nejasco Meteor Laxie (VG twice)
7 records include:
11592—543—Jr2—365C—3x
11770—506—Sr3—305—3x
12383—480—5HIR—365—2x
11152—448—8HIR—305—2x
1st Sr. Calf, Jr. Ch., SE.W., 1951.
1st 2-Year-Old, SE.W., 1953.

BLANCHE is out of **Summerset King's Bee,** she by Turman King's Low Boy, a son of Alfacrest's A. C. Rosalie, 16571—831—5yrs—365C—2x.

DESTINY is out of **Summerset Jolly Ella,** a tested daughter of McDonald Farms Jolly Sam, out of Big Maple Ella, 10072—436—Jr2HIR—305—2x, 10460—461—DHIA—302, 10860—476—DHIA—374.

Summers Brothers, Owners
(William S. — Wayne S.)

SUMMERSET GUERNSEY FARM
P.O. Nesbit, Mississippi 38651
ADDRESS CORRESPONDENCE TO 271 PLEASANT HILL RD., RT. 13, MEMPHIS, TENN. 38118

Farm located 10 miles south of Memphis, Hwy. 78, southeast from Memphis to Capleville, then south on Pleasant Hill Road, 3 miles to the farm. Phone: 895 - 5014 or 895 - 2403.

C. J. Harville, Owner **GLENCO DISPERSAL** **New Milford, Ohio**

FRIDAY, OCTOBER 14, 1966—12:30 (EDST)

At The Farm — 1 Mile Southeast Of Rootstown On Cook Road

41 Registered Guernseys — 30 Cows—11 Bred Heifers

All calves born after July 1, 1965, and before August 15, 1966 will be retained

Selling — 10 TOP COMMANDS

Two Examples

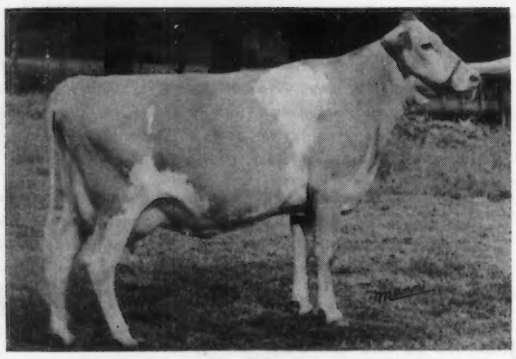

GLENCO T.C. DOLLY (VG '65)
7739—416—Jr2DHIA—305—2x
She's The "Comer".

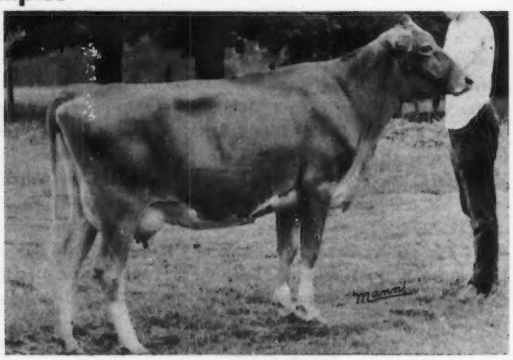

GLENCO T.C. MARTHA (Not Cl.)
On test with 8180—402—2yrs—249—2x
Bred to "Nance".

Current 1966 DHIA Rolling Average 11218—530
The Herd Is Accredited — Certified — 100% Vaccinated

For Catalogs Write: Sale Managed By:

The Ohio Guernsey Breeders' Association

Phone (614 — 885 - 6683) **Box 289, Worthington, Ohio 43085**

MAPLE VUE FARM — GOLD STAR BREEDER 1965

Crown Leona qualified as a GOLD ★ DAM last year. She was classified Very Good 5 times, and Desirable once. Her top record was 15050–629–5DHIR–305–2x. She left the herd at 9 years, 9 months of age, and her lifetime production was 93,370 lbs. of milk and 3,084 lbs. of fat.

The three daughters qualifying Leona for Gold Star averaged 14974 lbs. of milk, M.E. The 1965 Performance Register lists 23 dams as qualifying for Gold Star, and this was the highest milk average listed. The three qualifying daughters had an average score of 88.0 on classification, with only one of the 23 qualifying with a higher score.

Each of Leona's daughters has since completed another lactation. They are:

Lana	14200–647–5DHIR–305–2x
Linda	16210–644–Sr4DHIR–305–2x (pending)
Lolly	16328–617–Sr3DHIR–305–2x (pending)

Lila, a granddaughter of Leona, freshened at 32 months of age and has 11414 lbs. milk and 510 lbs. fat in 262 days, still on test. I have a maternal brother to Lila that is 8 months of age, sired by Darimost.

Laurie, another granddaughter, freshened at 24 months, and will finish with over 11,000 lbs. milk, 305–2x.

Leona's maternal sister, **Crown L. Iris** (E), has produced over 100,000 lbs. of milk before she is 10 years of age.

Leona's dam, **Mt. Ararat Lightning** (VG 7 times), still in the herd at 13 years, has produced over 100,000 lbs. milk. These are still sound uddered cows.

I have two maternal brothers to Leona sired by Nance, 2½ years and 5 months of age. Approximately one-half the herd is made up of this cow family.

The revolving herd average is 13,000 M – 595 F – 21.8 cow years. Eleven members of this family contributed to this average.

Farm is located on Route 64, 5 miles south of Mendon, 20 miles southeast of Rochester.

Visitors Always Welcome

1824 Ionia—Mendon Rd.

Vance Roby, Owner **Ionia, N. Y. 14475**

Tel. 716 — 624 - 1193

Kleinpeter FARMS

REGISTERED GUERNSEYS

ROUTE 6, BOX 50, BATON ROUGE, LOUISIANA PHONE WA 1-1421

EIGHT MILES SOUTH OF BATON ROUGE SIXTY MILES NORTH OF NEW ORLEANS ON U.S. HIGHWAY 61

Leon R. Kleinpeter, Sr., President Thomas G. Kleinpeter, Manager Andrew Morris, Herdsman

HIR Testing Green Meadow Breeding

Introducing . . . The Latest Addition To Our Herd
A Son Of NANCE, GOLD ★ SIRE, Out Of LILIAN

DUMAR FARM NANCE'S LADDIE – Dropped November 17, 1964

His pedigree includes some of the breed's most popular animals. His dam and sire's dam are Excellent All-Americans with outstanding producing ability.

Himself

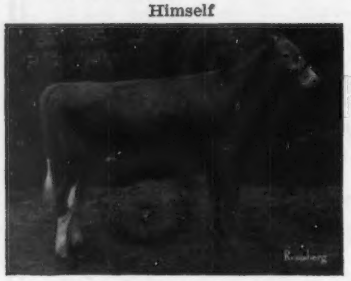

Dumar Farm Nance's Laddie

His Excellent Dam

Dumar Farm P.H. Lilian

An Excellent Half-Sister

Norgerts Nance Tid

Sire:
NORGERT'S ROYAL NANCE ($60,000)

★ GOLD STAR SIRE ★
39 daus., 96 rec. av. 12913—4.8%—620 (M.E.—305—2x), 39 cl. av. 86.2%. Sire of Res. A-A Sr. Get, 1962, 1964, Res. A-A Jr. Get, 1964.

Norgerts Nance Tid (E '64)
*22066—*1094—Jr4DHIR—365—2x
A-A 3-Year-Old, 1962. Res. A-A 4-Year-Old, 1963. Member Res. A-A Best 3 Females, 1962, A-A Best 3 Females, 1963. 1st Aged Cow, Sr. & Gr. Ch., N.G.S., 1965.

Norgert's Nance's Quebec (VG)
*17760—763—Jr3DHIR—305—2x

Dam:
DUMAR FARM P.H. LILIAN (E '64 '65)

12281—620—2DHIA—305—2x
15188—757—3DHIA—305—2x
13934—699—5DHIA—365—2x
12140—629—6DHIA—305—2x
11921—617—7DHIA—305—2x
13525—680—8DHIA—305—2x
15380—758—9DHIA—2x in 338 days
All-American 2-Year-Old, 1958
All-American 3-Year-Old, 1959
Third high animal in the Dumar Dispersal, 1965, at 2,800.

Dumar Farm Varro's Miss Lilian (VG—88.5)
12408—618—2DHIA—336—2x
Sold for $4,100 — second high animal in the Dumar Dispersal, 1965.

Dumar Farm Bonanza Lucky ($6,000)
12 daus., 12 rec. av. 9778—5.1%—500 (M.E.—305—2x), 16 cl. av. 84.3%. Herd sire at Windy Hill Farms, Titusville, Pa.

Dumar Farm Vern's Leader
In service at ABC, Lancaster, Pa.

FOREMOST QUANTITY'S ROYAL

($11,000)
★ GOLD STAR SIRE ★
39 daus., 68 rec. av. 11134—4.6%—511 (M.E.—305—2x), 58 cl. av. 83.3%. Sire of 6 GOLD STAR sons, 2 GOLD STAR daughters.

CHAR-LANE E. NANCY (E 6 times)

*18045—*866—Sr3—365—2x
*18933—*861—5HIR—305—2x
*18410—842—6HIR—305—2x
*19084—872—7HIR—305—2x
15420—793—9DHIR—305—2x
All-American 2-Year-Old, 1954
All-American 3-Year-Old, 1955
2 PR sons, 1 tested daughter

Claw-Acres E. Nancy (VG)
11450—426—8DHIR—305—2x

PAXON HOLLOW ROMULUS

20 cl. daus. (1 E — 5 VG — 10 D)

Dumar Farm P.H. Jet
10663—546—3DHIA—342 days

Dumar Farm P.H. Narcisus
10385—549—2DHIA—348 days
10616—537—3DHIA—305 days

COLDSPRING'S B.R. LILY

VG twice — Excellent '62
11789—493—Sr3—365—3x

Friendship Varro Lily (E 4 times)
12490—573—Jr3DHIR—305—2x
13740—630—6DHIR—305—2x

FOREMOST FOOTPRINT

60 daus., 118 rec. av. 9568—4.7%—454 (M.E.—305—2x), 60 cl. av. 83.5%. Sire of 2 GOLD STAR sons.

FOREMOST QUANTITY (E '55)

8 records average 17236—787, and include 19067—842—6yrs—365—3x. Liebers Trophy, 1952. 4 PR sons, 3 tested daughters.

LYRENE KING'S EMORY

★ GOLD STAR SIRE ★
54 daus., 119 rec. av. 10787—5.1%—551 (M.E.—305—2x), 41 cl. av. 84.5%. Sire of Res. A-A Sr. Get, 1960. 1 GOLD STAR son.

CHAR-LANE CHAMP'S NORA

10696—479—Jr3HIR—365—2x
1 PR son, 3 tested daughters

COLDSPRING'S B.R. DESIGNER

113 daus., 245 rec. av. 9247—4.7%—436 (M.E.—305—2x), 69 cl. av. 80.5%.

COLDSPRING'S NOBLE'S DIMPLE (VG)

13215—632—Jr2—365C—3x
12376—593—Sr3—365C—3x
1 tested daughter (VG)

COLDSPRING'S BEAUTY'S ROMULUS

69 daus., 107 rec. av. 8993—4.7%—425 (M.E.—305—2x), 43 cl. av. 83.3%. Sire of 5 Excellent daughters, 1 GOLD STAR son.

CHAPMAN'S ROYAL LILY (VG)

17106—908—A—3x
3 PR sons, 3 tested daughters include a full sister to B.R. Lily, **Coldspring's B.R. Louise,** 11559—558—Jr2—365—3x.

NANCE'S LADDIE Will Be Bred To WARRIOR Daughters And Other Top Cows In The Herd

Plan to visit our herd — You are always welcome
Please address correspondence to Leon R. Kleinpeter, Jr.

IMPORTANT!

NEW SALE DATE

SANFADAIR COMPLETE DISPERSAL

At The Farm, Highway 96, White Bear Lake, Minn.

THURSDAY, OCTOBER 13 (10:00 A.M.)

165 HEAD

If you have already written for a catalog, or if you are on our mailing list, a catalog will be mailed to you on September 22. If you are not receiving our catalogs, write for one.

Financing Through Dairy Credit Company, De Kalb, Ill.

Sale Managed By: For Catalogs Write:

BUZZ GAREY

GAREY CATTLE SALES

100 Walnut Lane • Morrisville, Bucks County, Pa. 19067 • (215) 295-6664

Population: 15,000,000

Potential: Unlimited

Unlimited, that is if the semen in the ampule comes from a highly superior sire. To insure you'll always have a choice of proved Guernsey bulls, the Frontier Sires studs have initiated a Young Sire proving program.

To get bulls they want—from bloodlines you like—they often arrange to mate an outstanding cow in a breeder's herd to a selected sire. If the calf's a bull, and if he meets hard-nosed type requirements, he later joins the Young Sire program. After proving, only the best such bulls are extensively used.

Ask your closest member stud for information . . . to help you expand your herd's potential.

FRONTIER SIRES

GENES BY NATURE - SELECTION BY FRONTIER

All West Breeders, Burlington, Wash.; Cache Valley Breeding Ass'n., Logan, Utah; KABSU, Manhattan, Kans.; Midwest Genes, Inc., Anoka, Minn.; Minnesota Valley Breeders Ass'n., New Prague, Minn.

Home of Registered Guernseys - Yorkshire Hogs

BREEDING STOCK FOR SALE

A DAM - DAUGHTER PAIR

DAM

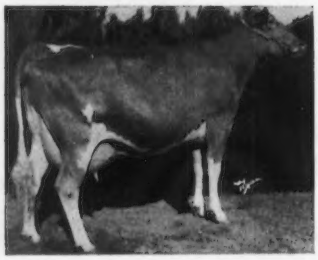

◀ **Happy Hollow L Romance**
Excellent '63, '64, '66
11760—686—Sr4DHIR—305—2x
11110—604—5DHIR—305—2x
1st 4 yrs., Minn., 1963, 1st aged, Res. Gr. Ch., Minn., 1964. 1st aged, Sr. & Gr. Ch., Best Uddered, S. D., 1964. By a son of a Class Leader—member of the GOLD STAR TAMIE family.

Lenull Farms Marie ▶
Born July 10, 1964
1st prize heifer calf, Jr. Ch., Minn. State Fair, 1965.
Sire: **Henslee Farms V. Fame**
★ GOLD STAR and AI GOLD STAR SIRE ★.

DAUGHTER

PLAN TO VISIT OUR HERD. Visitors Are Always Welcome.

REGISTERED GUERNSEYS AND YORKSHIRE HOGS ARE FOR SALE

Arthur H. Ulland Tel. Blooming Prairie 583 - 2474 **AUSTIN, MINN. 55912**

SELLING . . . A TOP COMMAND FROM OUR WINNIE FAMILY

16TH GREEN MEADOW SALE, SAYRE FARM, PHELPS, NEW YORK
MONDAY, OCTOBER 17, 1966

Herself

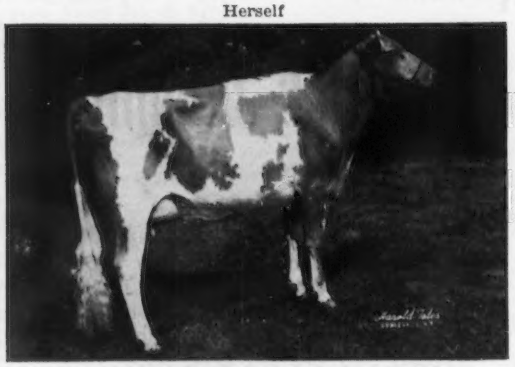

Her Dam

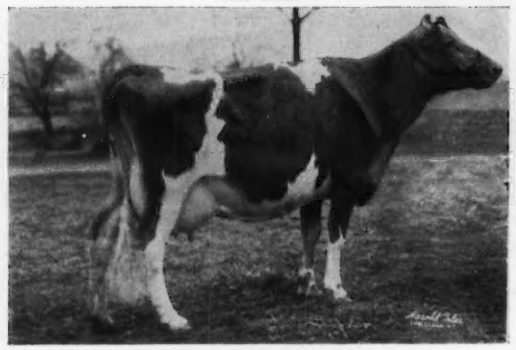

WELCOME TOP COMMAND SANDRA
Born October 17, 1963
Calved July 19, 1966
Milked 50 lbs. for tester September 21, 1966
Fresh and will be bred to Western Glow Darimost.
Sire: **Gayoso View Top Command**
GOLD ★ —AI GOLD ★ SIRE

Welcome Mo Winnie Sarah (VG)
10810—563—Jr3DHIR—300—2x
13260—640—Jr4DHIR—305—2x
Full sister to —
Welcome Mo Winnie Sadie (VG)
13260—640—Jr4DHIR—305—2x
Three-quarter sister to —
Welcome Pharaoh's Winnie (VG)
21117—952—7DHIR—365—2x
17650—786—8DHIR—305—2x
See picture on page 435, September 23, 1966 Journal.

The dam of SANDRA is out of Welcome Challenger's Winnie (VG), 13270—598—12DHIR—305—2x, she dam of 6 tested daughters — one of our best cow families. **ADD THIS COMBINATION OF TOP COMMAND AND OUR WINNIE FAMILY TO YOUR HERD.**

WELCOME STOCK FARM

William H. Peck **Schuylerville, New York 12871**

Continuing The *"Tradition of Excellence"*

CURTiSS Sires of "Complete Cow" Guernseys!

HENSLEE FARMS V. FAME
Gold Star and A. I. Gold Star

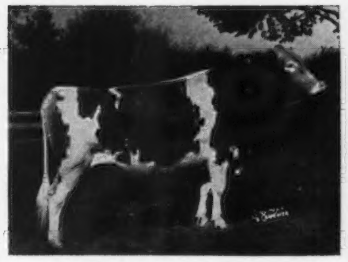

NORGERT'S ROYAL PAULSON
A. I. Gold Star

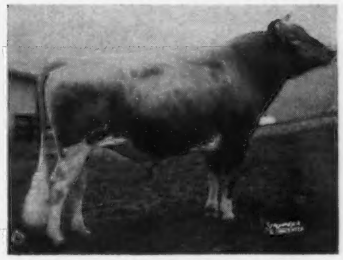

McDONALD FARMS JOLLY VERN
Gold Star Sire

NORGERT'S ROYAL NANCE
Gold Star Sire

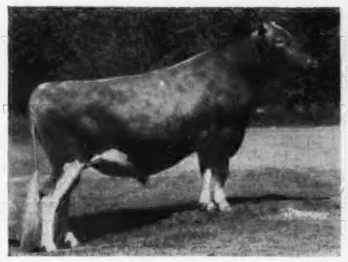

NORGERT'S NANCE FORWARD

GAYOSO VIEW TOP COMMAND
Gold Star and A. I. Gold Star

IDEAL'S TRISUPER
Gold Star Sire

MARGENDELL HIS MAJESTY
A. I. Plus-Proven Sire

SPAR HILL GOVERNOR

All semen processed under health standards recommended by A.V.M.A. and adopted by N.A.A.B.

THE A. I. PROGRAM THAT QUALITY BUILT

CURTiSS BREEDING SERVICE

NATIONAL ASSOCIATION ANIMAL BREEDERS — Symbol of Quality — N.A.A.B.

CURTiSS BREEDING SERVICE, INC.

CURTiSS FARM • CARY, ILL. 60013 • Otto Schnering, Founder • 312/639-2141

Contributing To The

CURTiSS *"Tradition of Excellence"*

WE ARE PLEASED TO HAVE BRED

McDonald Farms Jolly Vern — GOLD ★ SIRE. We have not been able to use **Vern** much in our herd because of breeding too close. We are using a son of **Jolly Vern** out of **Spar Hill Cecilia, Raemelton Jolly Ce Vern,** a ¾ brother to **Spar Hill Governor.**

Jolly Ce Vern

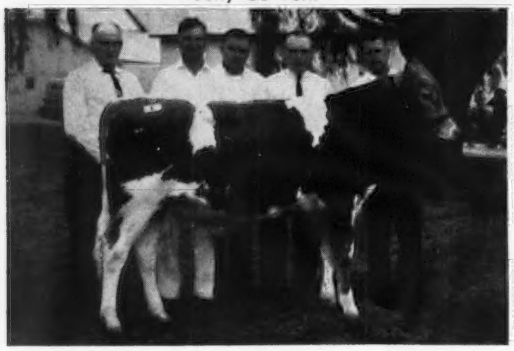

Purchased by a Syndicate of breeders at the 1965 Guernsey Sale for $4,000. Members of the group are: High Meadows Farm, McDonald Properties, Sayre Farms, Wandering Brook Farm, and Greystone Farm. We keep the bull for them and breed him in our herd. Four daughters of **Ce Vern** in our calf barn look exceptionally good. They have plenty of bone and power, like the Verns.

His Dam

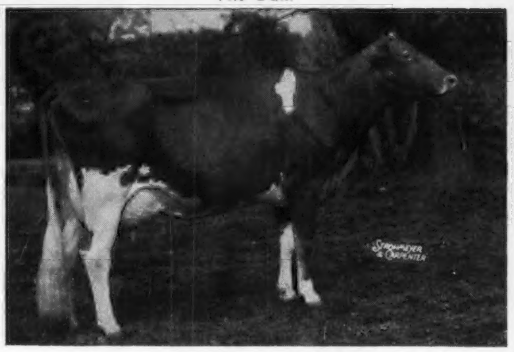

Spar Hill Cecilia (Excellent 4 times)
All-American 4-Year-Old, 1962.
14540—618—Jr3DHIR—305—2x, 16530—760—Jr4DHIR—305—2x, 17180—859—5HIR—353—3x. A daughter of Fairlawn K. Fortune out of Glengeran S. Cecilia, Very Good, *17440—742—Sr4HIR—365—2x. S. Cecilia is the dam of **Spar Hill Governor.** A son of Spar Hill Cecilia, full brother to Ce Vern, went to Kleinpeter Farms for $6,500.

McDonald Farms Premier — GOLD ★ SIRE — was a ⅞ brother-in-blood to the dam of Jolly Vern. Premier's latest summary: 147 daus., 401 rec. av. 10482—538 (M.E.—305—2x), 122 classified daus. av. 84.9. Premier has over 30 daughters in the herd and wo still have frozen semen from him for use in our herd.

McDonald Farms Jolly Val — GOLD ★ SIRE — now has 12 Excellent daughters. We have over 30 daughters and more coming. Val is almost 100% the same blood as Vern, being by the same sire and out of Vern's maternal granddam, **McDonald Farms S. Music,** Excellent, 15445—821—5yrs—365C—3x.

Among other great sires in the same family as Jolly Vern is **McDonald Farms Pre Rex,** that was a Triple Gold Star Sire in Canada. He sired a great group of cows for Fraserdale Farms. **McDonald Farms Pre Thor,** at Glenville Farms, is a full brother to Premier. Thor is a Triple Gold Star Sire in Canada.

McDonald Farms Flute, Excellent, GOLD ★ DAM, was the best transmitting daughter of Douglaston Lady Augusta. All the above mentioned bulls are her grandsons or great grandsons. We plan to use this blood continuously in our herd.

You Are Always Welcome To Visit The McDonald Farms

BREED BY CHOICE NOT BY CHANCE

McDONALD FARMS **Cortland, New York 13046**

Cornell University
Owner

H. H. Thomas
Herdsman

K. C. Sly
Manager

Contributing To The
CURTiSS *"Tradition of Excellence"*

THREE FROM GAYOSO VIEW . . .
Maternal brothers from a great "Complete Cow"

HENSLEE FARMS V. FAME

Gold Star, A. I. Gold Star

AGCC: (12-65) 482 dtrs. (616 recs.) av:
10,598M 4.6% 491F (ME)
326 type-classified dtrs. av. 83.2

DHIA (5-66) 951 A. I. dtrs. (1153 recs.) av:
10,219M 4.6% 475F (ME)
Increase over herdmates +415 lbs. milk, +6 lbs. fat.

"FAME" daughters have played a most important part in our herd and breeding program over the past several years. We think he will rank as one of the all-time greats.

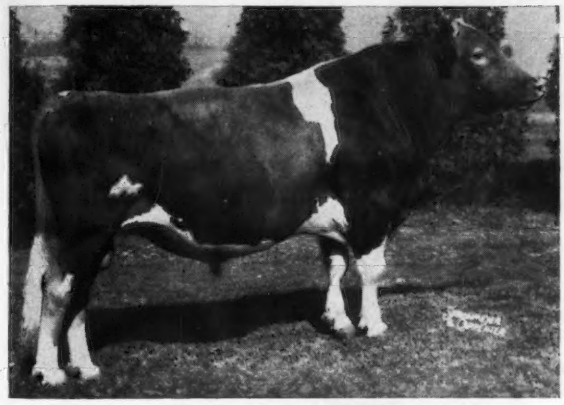

GAYOSO VIEW TOP COMMAND

Gold Star, A. I. Gold Star

AGCC (6-66) 134 dtrs. (142 recs.) av:
12,133M 4.6% 554F (ME)
164 type-classified dtrs. av. 83.8

DHIA: (5-66) 341 A. I. dtrs. (356 recs.) av:
11,246M 4.5% 508F (ME)
Increase over herdmates +1,313 lbs. milk, +28 lbs. fat.

Although not yet mature cows, "TOP COMMAND" daughters already hold several State and National Production records. It has given us a feeling of great satisfaction to have bred a bull doing such an outstanding job in herds throughout the country.

GAYOSO VIEW GOLDEN FAME

"GOLDEN FAME" combines two of the most respected families of the breed — the "Ermines" and the "Virtues". Combined with his two maternal brothers at CURTiSS, "V. FAME" and "TOP COMMAND", make this a most unusual trio — from a most unusual brood cow. Although none have completed their records yet, a number of "GOLDEN FAME" dtrs. are in production in several leading herds in Washington State.

"GOLDEN FAME" is sired by Nyala Ermine's Bonanza, Gold Star Sire, 642 dtrs., 1123 recs. av: 10,918M, 5.0%, 545F, (ME), 522 type-classified dtrs. av. 83.7. Also A. I. Gold Star Sire.

The above three bulls, each of which is playing an important part in the CURTiSS program, are all out of the "Complete Cow" WESTERN GLOW FAME'S VIRTUE (3 times EX), Gold Star Dam and the only cow of the breed to have 3 Gold Star and 2 A. I. Gold Star sons.

GAYOSO VIEW FARM — Horn Lake, Mississippi

Address correspondence to J. E. Bowden, Box 3866, Memphis, Tenn. 38114

JESSIE G. and J. E. BOWDEN, Owners Brucellosis Accredited No. 605 **HERB BAILEY, Herd Manager**

Contributing To The CURTiSS "*Tradition of Excellence*"

SPAR HILL GOVERNOR

AGCC: (3-66) 10 daughters, 11 records average 12457—5.0%—620 (M.E.—305—2x)
17 classified daughters average 84.6%
To date, he has 24 classified daughters (12 VG — 12 D) that average 84.3%

DAUGHTERS OF GOVERNOR AT BLAKEFORD FARM

Left to right:

Blakeford Governor's Janice
(VG '65 '66)
9734—471—2-4HIR—305—2x

Blakeford Governor's Vern
(VG '65 '66)
10673—570—2-5HIR—305—2x
3270—130—3-6DHIR—2x in 50 days on retest (milked 71.1)

Blakeford Governor's Libby
(VG '65 '66—scored 89 twice)
11454—597—2-0HIR—305—2x
6831—287—3-4DHIR—2x in 122 days on retest

Blakeford Gov. Ruby (VG '64 '65 '66)
10887—576—2-4HIR—305—2x
11119—603—3-4HIR—305—2x
1848—67—4-5DHIR—2x in 33 days on retest

Blakeford Governor's Ella (VG '65 '66)
8966—491—2-1HIR—305—2x

Blakeford Governor's Pat (VG '65 '66)
7921—399—2-2HIR—305—2x
1082—39—3-7DHIR—2x in 21 days on retest

Blakeford Governor's Topsy (VG '65)
9069—451—2-1HIR—305—2x
3050—114—3-2DHIR—2x in 65 days on retest

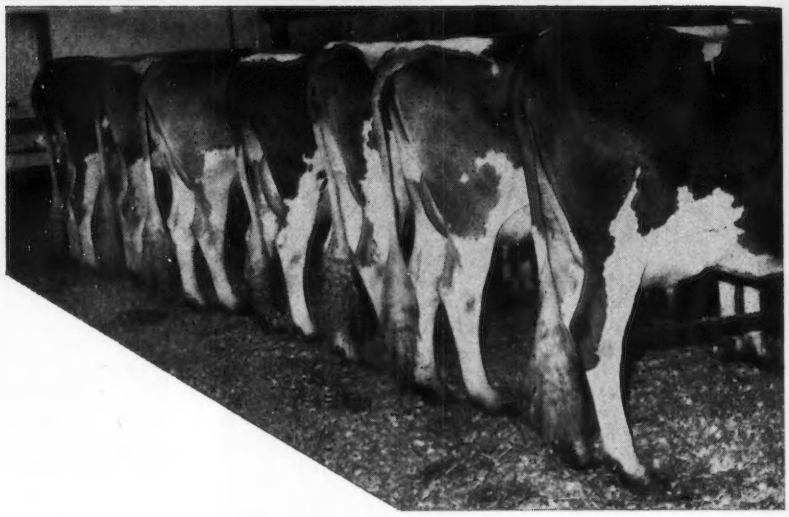

OTHER GOVERNOR DAUGHTERS — ACTUAL PRODUCTION

Blakeford Governor's Virginia (VG '66)	10700	640	2-7DHIR—305—2x
Blakeford Governor's Nigelle (VG '65)	10670	512	2-4DHIR—305—2x
Sold to Bud Ward, Lay Laine Guernsey Farm, Astatula, Florida			
Blakeford Gov. Glorianne (D '64)	10647	521	2-4HIR—305—2x
	10089	496	3-3HIR—305—2x
Blakeford Gov. Libbymae (VG '64 '65)	10421	562	2-4HIR—305—2x
Blakeford Gov. Darlene	9956	470	2-2HIR—305—2x
	10250	475	3-2HIR—305—2x
Sold to George P. Clark, Horse Shoe Falls Farm, Shannock, Rhode Island			
Blakeford Governor's Elsie (D '64)	10205	511	2-2HIR—305—2x
Blakeford Gov. Molly (D '64)	10143	518	2-1HIR—301—2x
Blakeford Gov. Patricia	9510	484	2-6DHIR—305—2x
	8810	460	3-6DHIR—305—2x
Sold to Don Brown, Applebrook Farm, Wawa, Pennsylvania			
Blakeford Governor Roberta (D '64)	8544	416	2-3HIR—305—2x
Blakeford Governor's Dorothea (D '65)	8056	346	2-2HIR—193—2x
Blakeford Governor's Ko-Ko (VG '66)	11189	528 (still on test)	3-3DHIR—280—2x
Blakeford Governor's Exemption (D '66)	7206	325 (still on test)	Jr2DHIR—212—2x
Blakeford Governor's Elsa (D '66)	6070	321 (still on test)	2-0DHIR—190—2x
Blakeford Governor's Bft. Judy (D '66)	7678	339 (still on test)	3-4DHIR—179—2x
Blakeford Governor's Glamor (D '66)	6979	306 (still on test)	2-3DHIR—175—2x
Blakeford Governor's Jill (D '66)	5315	269 (still on test)	2-0DHIR—174—2x
Blakeford Governor's Verna	7980	350 (still on test)	3-3DHIR—163—2x
Blakeford Governor's Liberty	6372	295 (still on test)	2-7DHIR—154—2x
Blakeford Governor's Genella	2317	92 (still on test)	3-4DHIR—70—2x

FED ON HORNCO FEEDS

BREEDING STOCK FOR SALE

Clarence W. Miles
Eleanor A. Miles } Owners

BLAKEFORD FARM
Queenstown, Maryland 21658

VISITORS WELCOME

Jack Ball, Manager
Telephone TA 7-7072

The farm is off the Queenstown—Centreville Road. Follow farm signs.

Contributing To The CURTiSS "*Tradition of Excellence*"

"NANCE" set the Tradition . . .

His National Champion Dtr.

NORGERT'S NANCE TID (EX. 94.5)
4-4 DHIR 365d 2x 22,066M 1,094F
(Nat'l. Class Leader record)
All-American Aged Cow, 1965, All-Am. 3 Yrs., 1962
Grand Champion, Ill. State Fair, 1966

His All-American "Get"

Get of NORGERT'S ROYAL NANCE
1st Sr. "Get", National Guernsey Show, 1965
All-American Sr. "Get", 1965
1st, Ill. State Fair, 1966

NORGERT'S ROYAL NANCE, Gold Star Sire, was bred and developed by us. He has been one of the most popular at CURTiSS and of the breed over the past several years.

"NANCE FORWARD" carries on . . .

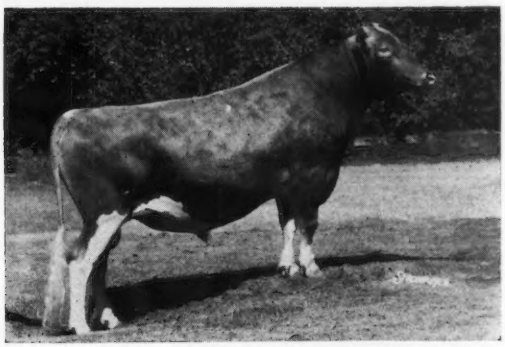

NORGERT'S NANCE FORWARD

NORGERT'S NANCE FORWARD is a son of "NANCE" from Norgert's Scotsman Dewdrop (EX) with eight actual 305 day records that avg. 12,919M 730F.

"FORWARD'S" sire and both grandsires are all Gold Star. We have used **"NANCE FORWARD"** quite extensively and the resulting youngsters are the most promising in our herd.

NORGERT'S ROYAL PAULSON, A. I. Gold Star Sire

"PAULSON" was bred by us and has been in service at CURTiSS for most of his lifetime — having developed into a top A. I. Plus Proven sire.

GOLD STAR BREEDER for 7 consecutive years
Highest herd for milk production in the nation (for 100 cows) for 5 consecutive years.

ROLLING ACRES

ELGIN, ILLINOIS 60120
Route 1, *Box* 244

MRS. GERTRUDE MCNAUGHT ODLUM, Owner
ROWLAND R. BEAUVAIS, Manager
Phone: *ATwater* 9-3431
Federal Accredited for T. B. 523042

FRED LOWD, Herdsman
Bang's Accredited 1465

Ideal Guernsey Farms

GOLDEN GUERNSEY

BUILDING ☆ FOR ☆ A ☆ CENTURY

THE WORLD'S LARGEST AND GREATEST PRODUCING HERD OF PUREBRED GUERNSEYS
NO BUSINESS TRANSACTED ON SUNDAY

Contributing To The CURTiSS "Tradition of Excellence"

IDEAL'S TRISUPER GOLD ★ SIRE

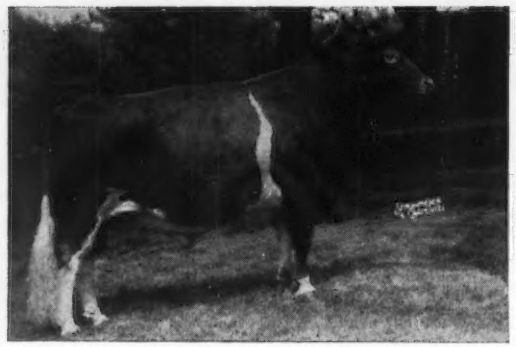

97 daughters, 199 records average 11082 lbs. milk, 575 lbs. fat, M.E.—305—2x, 92 classified average 83.9%.

His Sire: **Ideal's Superior,** GOLD ★ SIRE. 190 daughters, 611 records average 12474 lbs. milk, 683 lbs. fat, M.E.—305—2x, 137 classified average 84.3%.

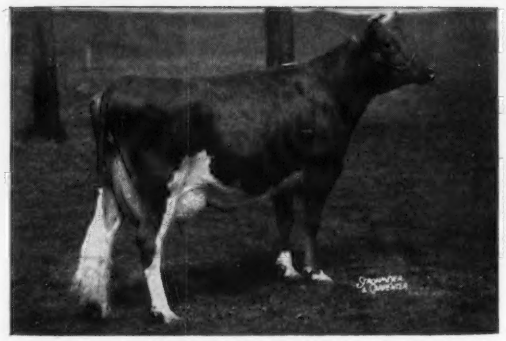

His Dam: **Ideal's Predictor's Trixie,** GOLD ★ DAM. 21144—1021—5yrs—365—3x, 20281—961—6yrs—365—3x, *24828—1161—8yrs—365—3x. 1 GOLD STAR son, 2 tested daughters: **Ideal's Gallant's Trixie** (E '62), *14163—*666—Sr2—305C—3x, *20534—*1026—Sr3—365—3x, 22063—1052—6yrs—365—3x, 20541—962—8yrs—365—3x; **Ideal's Gallant's Terry** (VG 3 times), *20783—*1005—Jr3—365—3x, *16766—789—Sr4—305—3x, 22248—1077—5yrs—365—3x.

COMBINES THE SUSIE AND TRIXIE FAMILIES

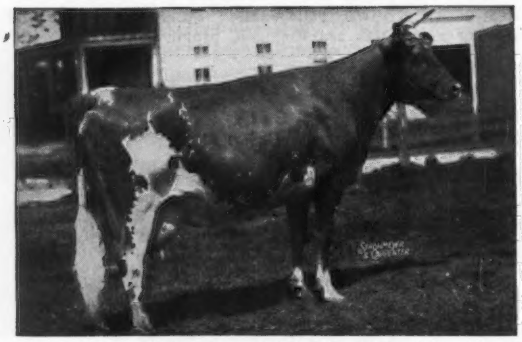

His Sire's Dam: **Ideal's Noranda's Susie,** 16582—*894—Sr3—365—3x, 18540—1004—5yrs—365—3x, 19277—1026—7yrs—365—3x. 2 summarized sons, 2 tested daughters, both were Class Leaders, including: **Ideal's G.S.' Susie,** VG '62 ($13,000), 15673—*962—Jr2—365—3x, 18825—*1130—Sr3—365—3x, *18578—*1080—5yrs—365—2x, *20302—*1159—7yrs—365—2x, 19490—*1080—8yrs—365—2x, full sister to Superior (above).

His Dam's Dam: **Ideal's L.D.'s Trixie,** 17860—916—Sr3—365—3x, 18915—980—5yrs—365—3x, *23141—*1313—6yrs—365—3x, 22255—*1235—8yrs—365—3x. 1 summarized son, 4 tested daughters: **Ideal's Comet's Trixie,** 15763—838—Jr3—365C—3x, *13029—*734—Sr4HIR—305C—3x, 14024—772—6HIR—365—2x: **Ideal's Predictor's Trixie,** (pictured above — dam of TRISUPER); **Ideal's Beacon's Trixie,** 18792—1003—6yrs—365—3x; **Ideal's Standbest Trixie,** 19338—1038—Sr3—365—3x.

We have fifty very fancy heifers of the same breeding as above to freshen in October, November and December. Priced reasonable. If interested, come and look them over.

"IT'S ALL IN THE RECORDS"

Guernsey Dairy Cattle Division
Dr. John Tanis, D.V.M.
Jacob Tanis, Owner
Fred Piekenbrock, Herdsman

Farm Division, Including Angus and Landrace Hogs
Jacob Tanis, Jr., Manager
Emery Castimore, Asst. Manager

IDEAL GUERNSEY FARMS — Augusta-Sussex County-New Jersey

Contributing To The CURTiSS "Tradition of Excellence"

We salute Curtiss on their great battery of bulls. We are happy to have the opportunity to work closely with the Curtiss organization over the years, and are proud to have cooperated with them in the acquisition of some of their top sires.

GOING INTO SERVICE ON OCTOBER 1

A FLASH Son Out Of The EXCELLENT Cow, Graceland Herior's C.B. Queen (E 5 times), 14788 — 764 — 9DHIR — 365 — 2x.

EBER-LEA FARMS PRINCE

GOLD ★ SIRE

20 daughters, 26 records average 11676 lbs. milk, 596 lbs. fat, M.E.—305—2x, 27 classified average 84.8%, 2 E — 15 VG — 10 D.

A daughter sold in the 1965 Green Meadow Sale to Sallie J. Sexton, Bryn Du Farm, Granville, Ohio, for $3,700.

Another daughter, Eber-Lea Princess Candy is EXCELLENT and on test making over 20,000 lbs. milk.

GAYOSO VIEW TOP COMMAND

GOLD ★ SIRE — 134 daus., 142 rec. av. 12133—554—M.E.—305—2x, 164 cl. av. 83.8%. AI GOLD ★ SIRE — **Latest DHIA Summary:** 341 daus., 356 rec. av. 11246—508—M.E.—305—2x, an INCREASE of +1313 lbs. MILK for the daughters over their herdmates. **TOP COMMAND** sired the first prize 2-year-old, the first prize 3-year-old, the first prize 4-year-old and Senior and Grand Champion, Ohio State Fair, 1966.

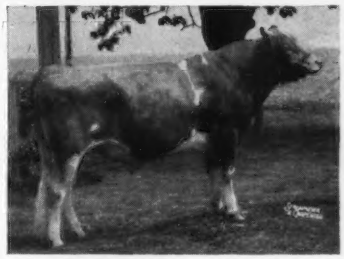

GAYOSO VIEW GOLDEN FAME

Combines the blood of the ERMINE and VIRTUE families. A maternal brother to V. FAME and TOP COMMAND (pictured opposite). His daughters are now on test and making good records in some of the leading herds in Washington State. **He is sired by Nyala Ermine's Bonanza that is gaining a reputation as a sire of top bulls.**

SPAR HILL GOVERNOR

10 daus., 11 rec. av. 12457—620—M.E.—305—2x, 17 cl. av. 84.6%. See page 4 of this insert for complete list of his daughters. 9 out of his first 13 to freshen as 3-year-olds have milked over 60 lbs., and all have been over 50 lbs. **One of the highest combination sires of the breed for MILK—FAT—TYPE CLASSIFICATION. A son of JOLLY VERN (opposite).**

McDONALD FARMS JOLLY VERN

GOLD ★ SIRE. 79 daus., 167 rec. av. 9895—532—M.E.—305—2x, 80 cl. av. 83.6%. **McDonald Farms Premier,** GOLD ★ SIRE, is a ⅞ brother-in-blood to his dam. **McDonald Farms Jolly Val,** GOLD ★ SIRE, is almost 100% the same blood as JOLLY VERN. **McDonald Farms Pre Rex** and **Pre Thor** are both Triple GOLD STAR sires in Canada, and from the same family.

THE MERRYMAN COMPANY, SPARKS, MARYLAND 21152

John B. Merryman
Phone PR1 - 4624 — Area 301

George W. (Dutch) Snyder
Phone Drums, Pa. — 788 - 3029 — Area 717

the CURTiSS© *"COMPLETE COW"*

— high-level *PRODUCTION*
— regular brood cow *REPRODUCTION*
— money-making *LASTING POWER*
— *TYPE* that wears, and wins, and sells.

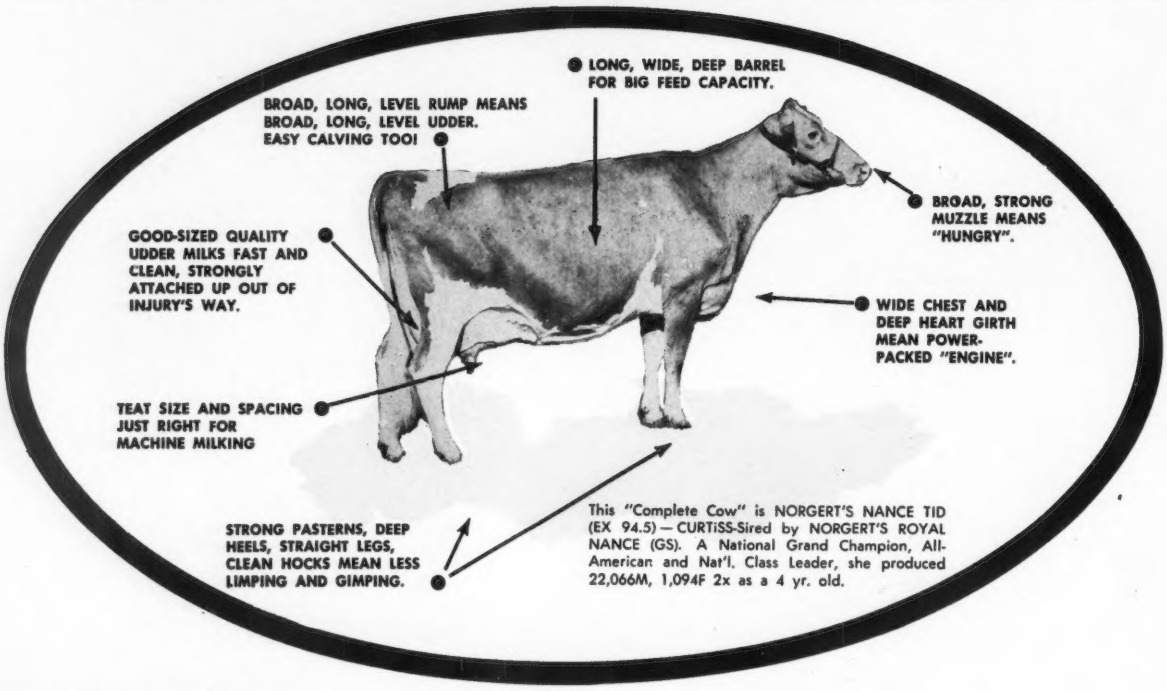

ABOUT CURTiSS . . .

In terms of cows bred, CURTiSS BREEDING SERVICE annually accounts for more than one third of the total increase of A.I. in the United States! And there are close to 50 competing organizations!

Well over a million cows are bred to CURTiSS sires every year. And the total is still climbing at a rate that makes CURTiSS far and away the fastest-growing name in A.I.

More than 1700 thoroughly trained and experienced distributors and technicians make the frozen semen service of CURTiSS Sires available throughout the United States and in several foreign countries.

If the area in which you live is not yet covered by a CURTiSS Technician, write for full details on how you can purchase semen direct for use in your own herd.

All semen processed under health standards recommended by A.V.M.A. and adopted by N.A.A.B.

THE A. I. PROGRAM THAT QUALITY BUILT

CURTiSS
BREEDING SERVICE, INC.

CURTiSS FARM • CARY, ILL. 60013 • Otto Schnering, Founder • 312/639-2141

SELLING . . .

A TOP COMMAND From Our GOLD STAR "Phylora" Family

16TH GREEN MEADOW SALE, SAYRE FARM, PHELPS, N. Y.

MONDAY, OCTOBER 17, 1966

The Top Command . . .

IDACREST TOP POLLY (VG '65) — Born June 9, 1963

Due October 1, 1966. Will be fresh and selling open.

14202—617—Sr2DHIA—365—2x

Sire: **Gayoso View Top Command,** GOLD ★—AI GOLD ★ SIRE.

Her Sire's Dam

Western Glow Fame's Virtue (E 3 times)
GOLD ★ DAM

Sold for $10,000.

*15190—635—Jr2—365—2x
15370—763—Sr4—365C—2x
14427—712—5yrs—304—2x

3 GOLD STAR sons, 2 are also AI GOLD STAR sires.
1 tested daughter — E 3 times.

Her Dam

Idacrest B.B. Peggy (VG '59 '61)

11382—548—Jr2HIR—305—2x
14461—711—Jr3HIR—352—2x
13658—636—Jr4HIR—305—2x
12357—608—5HIR—332—2x

Sire: **Idacrest B. Bourbon**

Dam: **Idacrest B. Phyldora** (VG)
13766—687—Jr2HIR—365—2x
*15394—*775—Sr3HIR—305—2x
15280—766—Sr4HIR—305—2x

S: **Nyala Ermine's Bonanza**

D: **Idacrest Phylora,** GOLD ★ DAM
12486—632—Sr2—365—2x
12884—644—Sr3—305C—2x
13054—641—Sr4—305C—2x

4 daughters include:

Idacrest Regent's Phyleen (E)
*14557—656—Jr4—365C—2x

Idacrest Regent's Phylila (VG)
11465—559—6HIR—303—2x

Idacrest T. Phylis (VG)
13040—711—6HIR—343—2x
14219—737—7HIR—365—2x

TOP POLLY carries 2 crosses to BONANZA and is rich in the blood of the Virtue and Ermine families.

PLAN TO VISIT OUR HERD — STOCK OCCASIONALLY FOR SALE.

Robert S. Davis, Owner
Kuna, Idaho 83634

IDACREST FARMS, INC.

Attebroc Farm

MILLBROOK, N. Y. 12545

T.B. Accredited — Green Meadow Bloodlines — Bang's Certified

A Billy Out Of The GOLD STAR DAM — Blanche (E 6 times)
Bred To FLASH

SELLING . . . ATTEBROC BILLY'S BAMBI

IN THE 16TH GREEN MEADOW SALE, SAYRE FARM, PHELPS, N. Y., MONDAY, OCTOBER 17

IN THE SALE

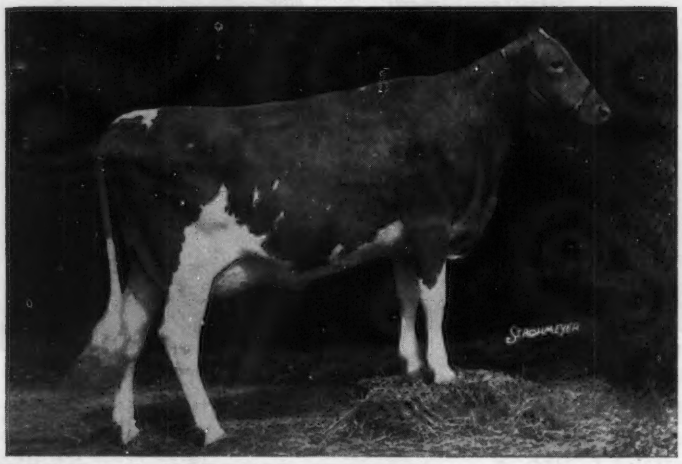

ATTEBROC BILLY'S BAMBI (VG as a 2-Year-Old—88.5%)

Born November 23, 1962

Bred April 23, 1966 to Fritzlyn Jeanette's **Flash**, GOLD ★ SIRE. A FLASH daughter topped the Woodacres Dispersal at $18,500 — highest priced female at public auction since 1953, and tied for 10th among the all time high selling females at auction.

11570—616—2-1DHIR—305—2x, 9482—478—3-2DHIR—201—2x

Still on test and should make about 14,000 lbs. milk.

Her Dam: **Maplewood Royalist's Blanche** (E 6 times), GOLD ★ DAM. 8 records include: 15220—790—7DHIR—305—2x, 18868—1014—8DHIR—365—2x, 19907—1106—10DHIR—365—2x, 13010—691—11DHIR—305—2x. **Total production, 107,592 lbs. milk, 5791 lbs. fat, 2570 days, 2x.**

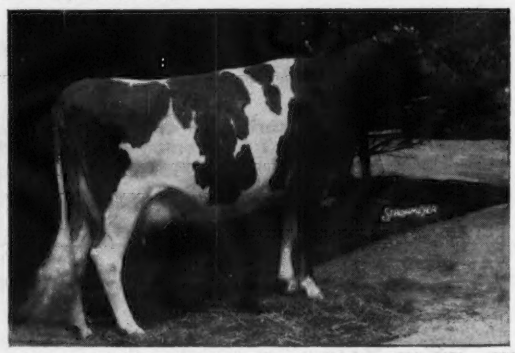

Her Maternal Sister: **Attebroc Pre Ballerina** (VG '65), 12060—689—Jr3DHIR—305—2x. She is a maternal sister to **BAMBI (above), and to Celebrity Farms M. Dream** (VG 4 times), 14890—753—Jr4DHIR—305—2x; **Attebroc Suza's Bertha** (D 3 times), 14650—746—Jr4DHIR—305—2x. Their dam, "Blanche", pictured opposite, is by McDonald Farms Le Royalist out of Bryn Du Triumph's Dream.

BAMBI is sired by **Burger's Place Billy**, GOLD ★ — AI GOLD ★ SIRE. AGCC summary 5-26-66, 425 daus., 629 rec. av. 11528—4.6%—536 (M.E.—305—2x), 405 cl. av. 83.9%. AI — 640 AI daus., 659 rec. av. 10553—4.6%—490 (M.E.—305—2x), 219 cl. av. 84.4%. The daughters show a **+914 lbs. MILK increase** over their herdmates.

VISITORS ALWAYS WELCOME

Roger H. Corbetta, Owner — Lynn VanBenschoten, Herdsman — David R. Peterson, Manager

HANOVER HILL Farms on Hanover Road

Yorktown Heights, New York

HENRY I. CHRISTAL, Owner DAVE YOUNGER, Manager

A PAIR OF HORNETS ARE SELLING

IN THE 16TH GREEN MEADOW SALE, SAYRE FARM, PHELPS, N. Y. MONDAY, OCTOBER 17

HANOVER HILL H. MIRIAM

Born August 13, 1963

Will be fresh and selling open.

A daughter of Hornet out of a daughter of McDonald Farms Premier, GOLD ★ SIRE.

HORNET sired the first prize Junior Get, Conn., Mass., New York State Fair and the All-American Dairy Show, 1966. He also sired the first prize, Senior Get at Conn, 1966.

Their Sire's Dam

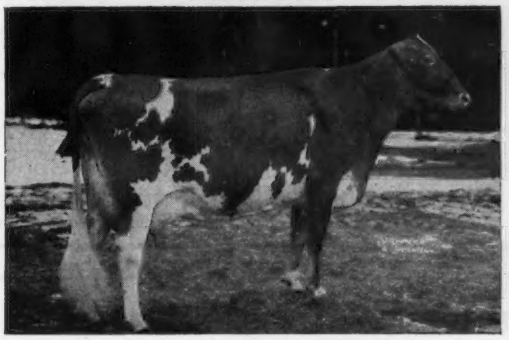

Wyno Saint's Holly (E twice)
13385—*722—Sr2HIR—305—2x
14935—*807—Sr3HIR—305—2x

Topped the 1964 Wyno Dispersal at $6,200.

A daughter, Mecca-Rose Hero's Helena, an open heifer, consigned by F. Wayne Mack to the 1966 Guernsy Sale, sold for $4,700.

Dam Of H. Miriam

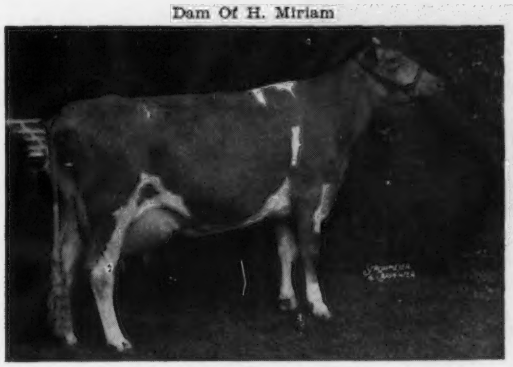

Hanover Hill Marlene ($2,550)
VG 3 times. 1st 4-Year-Old, N. Y., 1961.
9574—433—2-5—305—2x
10386—461—3-6HIR—298—2x
10744—489—4-10HIR—295—2x
10870—473—5-10DHIR—305—2x
9830—459—6-11DHIR—299—2x
13510—603—8-2DHIR—305—2x

She is also the dam of —
Hanover Hill Pre Maurene (VG '64)
12110—563—Sr4DHIR—305—2x

HANOVER HILL H. ISABEL

Born July 6, 1964

Pasture-bred May 1, 1966 to Golden Herd L. Honorable.

Sire: **Wyno Hamlet's Hornet**

Dam: **Rose Hill L. Idola**
7882—459—2-6HIR—305—2x

Next Dam: **Ivy C. of Rose Hill**
10017—553—Sr2HIR—305—2x

Their Sire's Double Granddam

Fairlawn Actor's Helena (E 4 times)
GOLD ★ DAM
*23198—1053—8HIR—365—2x
All-American Aged Cow, 1956
4 tested daughters — 2 E, 1 VG, 1 D
One of the breed's top cow families.

Granddam Of H. Miriam

Marlene of Aldarra (VG 5 times)
13310—550—9HIR—305—2x

4 tested daughters include —
Marlene (pictured opposite)
Hanover Hill Jumar (VG 3 times)
13400—652—5DHIR—305—2x

Dam: **Royal Martha of Aldarra** (E twice)
13392—694—5yrs—305C—2x
S: **Silver Forest May Royal**
GOLD ★ SIRE
D: **Western Glow Martha** (VG 3 times)
GOLD ★ DAM
13839—628—Jr4—305C—2x
Sold in 1945 for $7,500.

Falcon's Flight Farms

Herd Founded 1906 — Continuous Testing Since 1917

A Top Young Cow By A JANICE Son — He A GOLD STAR SIRE By FLASH

CONSIGNED . . . 16TH GREEN MEADOW SALE, SAYRE FARM PHELPS, N. Y., MONDAY, OCTOBER 17

FALCON'S MAN OF WAR URANIA

(VG '65) — Born February 9, 1961

Calved December 20, 1965. Due December 16, 1966 to Yellow Creek B. Salamander, he by Yellow Creek R. Beacon, GOLD ★ SIRE from the GOLD STAR King's Bea family. Salamander is out of Yellow Creek S. Jenny (VG 4 times), 18601—893—9HIR—365—2x, 17996—918—11DHIR—365—2x.

Sire: **Falcon's Man of War,** GOLD ★ SIRE. 10 daughters, 14 records average 11281—585—M.E.—305—2x, 10 classified average 83.8%. A son of **Fritzlyn Jeanette's FLASH,** GOLD ★ SIRE, and out of **Flintmere Janice,** GOLD ★ DAM, the breed's highest living lifetime producer (on official test), for both MILK and FAT, with 190,099 lbs. M, 9,505 lbs. F, 3489 days. She classified E '57, and has the following records: *13250—557—Jr3HIR—305C—2x, *19689—*924—Jr4HIR—365—3x, *25257—*1288—5HIR—365—3x, *24209—*1242—7HIR—365—3x, *22933—*1120—8HIR—365—3x, *25436—1248—9HIR—365—3x, 21314—1070—11HIR—365—3x, Liebers Trophy Winner, 1964, and dam of 2 GOLD STAR sons.

Dam: **Falcon's Jewel Gardenia,** 9 records that include 11152—551—6HIR—359—2x, 9630—488—9DHIR—305—2x. 2 daughters include **Falcon's Knight Narcissus** (VG '61 '64), 12023—614—Jr4HIR—335—2x, and **URANIA — IN SALE.**

A. AUSTIN CHENEY
DR. CHARLES B. CHENEY

LITCHFIELD, CONN. 06759
Vernon Bates, Manager

SAYRE FARMS CORDIALLY INVITE YOU TO ATTEND THE 16TH GREEN MEADOW SALE AT OUR FARM, MONDAY, OCTOBER 17

We Are Consigning . . . A Bred Heifer By S. Fortune Out Of A Very Good Miss Lily's Neptune

IN THE SALE

SAYRE FARMS FORTUNE'S ALTHEA

Born October 25, 1964

Due December 4, 1966 to Raemelton Jolly Ce Vern, a son of McDonald Farms Jolly Vern, GOLD ★ SIRE, and out of Spar Hill Cecilia (E 4 times), 14540—618—Jr3DHIR—305—2x, 16530—760—Jr4DHIR—305—2x, 17180—859—5HIR—353—3x, 17060—726—6DHIR—337—3x. All-American 4-Year-Old, 1962. Sold in 1963 to Raemelton for $9,000.

Sire: **Yellow Creek S. Fortune**
AGCC Summary (5-26-66), 23 daughters, 54 records average 11944 lbs. milk, 595 lbs. fat, M.E.—305—2x, 39 classified average 83.1%. AI GOLD ★ SIRE — 101 daughters, 233 records average 10151—510—M.E. 305—2x, an INCREASE of +851 lbs. MILK for the daughters over their herdmates. This sale will feature a Get of Sire by this great bull.

Dam: **Dewan Farms Ne Chelly** (VG '64 '66)
10230—471—3-3DHIR—305—2x (pending)
7018—317—4-9DHIR—2x in 144 days (still on test)
Full sister to Dewan Farms Ne Ballerina, 10300—507—Jr2DHIR—305—2x.

S: **Miss Lily's Neptune**
GOLD ★ SIRE

D: **McDonald Farms Miss Alva**
12030—563—Jr3DHIR—305—2x
11480—532—Jr4DHIR—305—2x
12370—553—5DHIR—305—2x

S: **McDonald Farms Premier**
GOLD ★ SIRE

Mr. and Mrs. Sayre MacLeod, Owners

Paul L. Fleming, Manager

Established 1840

SAYRE FARMS, PHELPS, NEW YORK 14532

Located 3 miles east of Phelps, off Route 96 on Maryland Street Rd.

Tel. 315-548-3162

A Show Cow From Our Merriebrook Family

CONSIGNED . . . 16TH GREEN MEADOW SALE, SAYRE FARMS PHELPS, N. Y., MONDAY, OCTOBER 17

GRASSLAND ONWARD'S MARSHA — Born February 25, 1962

VG '65. Calved 5/31/66. 10760—490—Jr2DHIR—305—2x.

On retest and milking 58 lbs. She was 1st prize 4-Year-Old, 1st Best Uddered at both Connecticut and Dutchess County, N. Y., 1966.

Her Sire

(photo taken as a Yearling)

Nyala Bonanza's Onward
A BONANZA out of a FLASH

1st prize Sr. Yr., Conn., 1961: 1st 2-Year-Old, Sr. & Gr. Ch., Conn., 1962; 1st Aged Bull, E.S.E., 1963.
His first 7 daughters average 11383 lbs. milk, 514 lbs. fat. M.E.—305—2x, 7 classified in 1965 average 84.4%.

Dam: **Adell Farm Nightingale F. Doris**
A 4 times VG FLASH daughter
*15611—755—Jr3—365—2x
*17248—*829—Jr4—305—2x
20032—967—5yrs—365—2x
16433—731—6yrs—305—2x
19993—952—7HIR—365—2x
22217—993—9HIR—365—2x

Her Dam

Grassland Primate's Martha (VG 5 times)
10080—441—Jr2DHIR—305—2x
10760—503—Jr3DHIR—301—2x
10350—482—Jr4DHIR—305—2x
12200—605—5DHIR—305—2x
10390—474—6DHIR—305—2x
12700—582—7DHIR—305—2x

Full sister to —
Grassland Primate's Matey (VG '65)
12430—584—Jr2DHIR—305—2x
1st 2-Year-Old (NIM), Conn., 1964
1st Dry Cow, Sr. & Gr. Ch., Conn., 1965
Daughters of **Mulhocaway Butterfat Primate**, GOLD ★ SIRE.

Produce of **Althea of Merriebrook** (VG '62 '65)
11490—577—5DHIR—305—2x
11610—583—7DHIR—305—2x
1st Produce, E.S.E., 1961, Conn., 1962, E.S.E., 1963, Conn., 1964, 1965, 1966

Left to right:

Grassland Primate's Martha
(pictured above)

Grassland F. Maria (VG 4 times)
12140—569—Sr2DHIR—305—2x
11890—599—Sr3DHIR—305—2x
11770—563—Sr4DHIR—305—2x
11380—574—5DHIR—289—2x

DAVID SIBBALD, Owner

GRASSLAND FARM

Salisbury, Conn. 06111

GEORGE QUINION, Manager

Tel.: Lakeville, HEmlock 5-2167

Farm located 4 miles north of Salisbury off Route 41 — ¼ mile

To The GREEN MEADOW SALE, Sayre Farm, Phelps, N. Y., Monday, October 17

WANDERING BROOK JV PUNJAB — Born November 5, 1965

Himself

His Full Brother

PUNJAB is by the great GOLD ★ SIRE, **McDonald Farms Jolly Val,** that is continuing to make Guernsey history in this, as well as several foreign countries. To date we have had 40 Val daughters classified in our herd and out of the 40, 9 have gone Excellent, for an average of 22% of all of his daughters classified here going Excellent. We wonder if any bull has beaten this record. Val's latest summary: 157 daus., 236 rec. av. 10243—522 (M.E.—305—2x), 190 cl. av. 84.1%. His summary is also holding up very well in AI.

Wandering Brook J V Pegler ($3,200)
Sold to MacKenzie's Dairy, Inc., Keene, N. H. Here is what Mr. MacKenzie says about this sire: "When we bought the Wandering Brook J V Pegler bull, after much investigation, we were sure that he could produce the type of dairy animal that Guernsey breeders were looking for, and today with his first daughters nearly ready to calve we honestly believe that we have yet to see anywhere in the U.S., a more promising, consistent group of animals. We were right!"

Another Full Brother

Wandering Brook J.V. Pegasus
($2,800)
Sold to Raymond, Louise and Paul Witmer, Willow Street, Pa. His first daughters are milking and doing very well in these two herds.

His Maternal Sister

Wandering Brook Miss Peggy
(VG 3x—88)
13130—655—2DHIA—339—2x
13700—677—3DHIA—327—2x
15340—773—4DHIA—365—2x

His Dam (E 8 times)

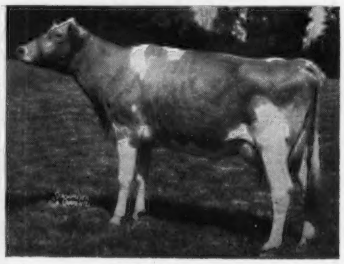

Broadview Farm Peggy
11890—484—Jr2HIR—347—2x
*15589—682—Jr3HIR—305—2x
18770—821—4DHIA—365—2x
17360—750—6DHIA—332—2x
17040—731—7DHIA—311—2x
15020—651—8DHIA—337—2x
13220—599—9DHIR—305—2x
15316—638—10DHIA—312—2x

WANDERING BROOK JV PUNJAB is a very well proportioned, straight bull, showing great dairyness, as are all the members of his family. We are developing a great family here at Wandering Brook, using this old **Peggy** cow as a foundation. Not many cows in the breed can equal the accomplishments of **Broadview Farm Peggy.** At 10 years of age she has been Excellent 8 times, twice a National Class Leader for production, a former Grand Champion, and also a State Production Trophy winner. On top of all this, she is a very regular breeder (in calf again to Jolly Val), and has proven herself as a great transmitter. We have a full sister to Punjab, a bred heifer due this winter that looks very good, also a Jolly Val out of Punjab's maternal sister, **Wandering Brook Miss Peggy,** that is starting on test as a 2-year-old and has milked up to 50 lbs. per day.

No bull stud, or breeder desiring to breed dairy cattle, should miss this one.

Gold ★ Breeder '61 '62 '63 '64

WANDERING BROOK FARMS

" Consistently good . . . year after year "

4 miles west of Tully on Route 80

THE STANLEY MURPHY FAMILY

R. D. No. 1 — TULLY, N. Y. 13159

To the Green Meadow Sale, Sayre Farm, Phelps, N. Y., Monday, October 17

A pair of Jolly Vals — full sisters — from our Topsy cow family — both in calf to the great GOLD ★ SIRE, Norgert's Royal Nance

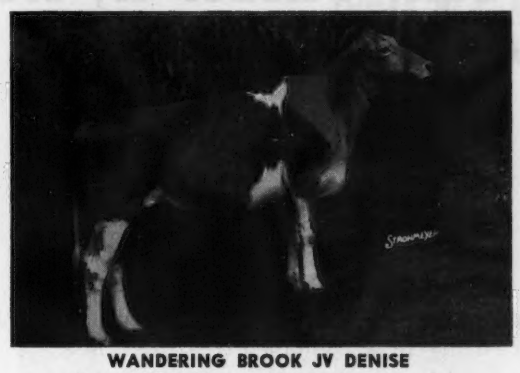

WANDERING BROOK JV DENISE
Due with her first calf right after the sale.

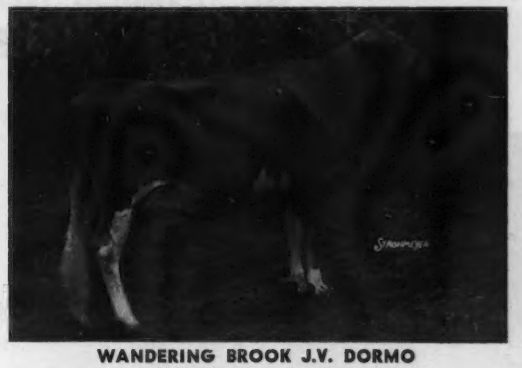

WANDERING BROOK J.V. DORMO
Classified 89 at 2 years.
Due January 24, 1967.
On test with 8560—500—2yrs in 271 days.

Ten years ago Dad gave me the calf, **Wandering Brook Dorothy C.**, to start my Junior Project. She was by **Douglaston Cora's Challenger**, a desirably proven sire that sold for $3,000. He was out of **Douglaston Baroness Cora** (E), and is a full brother to **Douglaston Challenger's Cora** (E). **Dorothy C.** was out of **Wandering Brook Dorothy**, a GOLD ★ DAM, and one of the best members of our Topsy cow family. She has now been classified Very Good 4 times. Her Lifetime Production to date is 91,624 M and 5,042 F. I bred Dorothy C. to **Moreau Farms Chief** and got **Wandering Brook Mo Dorothy**, the dam of the two consignments. She has classified VG twice, and has 12380 lbs. of milk and 668 lbs. of fat in 326 days, DHIA, as a 4-year-old. With DORMO going 89 this year, there shouldn't be much question as to how she will classify after she has her next calf. Dad says this is the best pair of full sisters ever raised at Wandering Brook. They are bred just like **JV Dottie** (E 4 times), and **J.V. Honey** (E 6 times—93), and are ¾ sisters to **J.V. Berta** (E 3 times—93) at Sayre Farm.

THINK of the potential of this young pair of full sisters by Jolly Val and from the best of the Topsy cow family. **THINK** what a Produce they will make. **THINK** of their solid pedigree for type and production. **THINK** of the value of the heifer calves they are carrying by Nance. Then, **THINK** of me, struggling to get through college with only about half enough to eat!

—Dawn Murphy

SELLING . . . A TOP COMMAND — Fresh With Her Second Calf

She Is From Our Great RONDA Family

IN THE 16TH GREEN MEADOW SALE, SAYRE FARM
PHELPS, NEW YORK, MONDAY, OCTOBER 17

WYOMING T. C. RUTHIE

Born February 7, 1963

Calved September 12, 1965, September 9, 1966. Will be fresh and selling open.
10430–4.7%–494–2DHIA–305–2x.

Sire: **Gayoso View Top Command**, GOLD ★ SIRE

134 daughters, 142 records average 12133 lbs. MILK, 4.6%, 554 lbs. FAT, M.E.—305—2x, 164 classified average 83.8%. AI GOLD ★ SIRE — 158 daughters show an INCREASE of +1314 lbs. MILK for the daughters over their herdmates.

The TOP COMMANDS are in demand . . . In the 1966 Guernsey Sale the top bull, the 4th and 6th high females in the sale were by **TOP COMMAND**, and sold for an average of $4,233 per head. At the 1966 Ohio State Fair, **TOP COMMAND** sired the 1st 2-Year-Old, 1st 3-Year-Old, 1st 4-Year-Old, and Senior and Grand Champion. **Everywhere you find them, you see good ones.**

Dam: **Wyoming W.B. Roseanne**, a VG '62 daughter of McDonald Farms Le Wonder Boy out of a daughter of Wyoming Guernsey Rea (VG), dam of 5 classified daughters, **all** above the line, 2 VG, 3 D.

A Strong Female Family

The dam of T. C. Ruthie is out of a maternal sister to Wyoming Guernsey Ronda (VG 4 times), **a lifetime production of 148,750 lbs. MILK, 8,248 lbs. FAT, 2x, dam of 4 classified daughters, all above the line, 2 VG, 2 D.**

TITUS BROS., Owners
Wyoming, New York 14591

WYOMING GUERNSEY FARM
On Durfee Road, 1 mile west of Wyoming

JAMAICA FARMS

To The Green Meadow Sale, October 17, 1966
Sayre Farm, Phelps, New York

HERSELF

Jamaica Royal Camille
Dropped January 6, 1964
Fresh June 23, 1966
3rd prize Yearling, R.A.W.F., 1965, showing as a Junior Yearling in a combined Yearling class.
2nd prize 2-Year-Old, C.N.E., 1966.

Her Sire

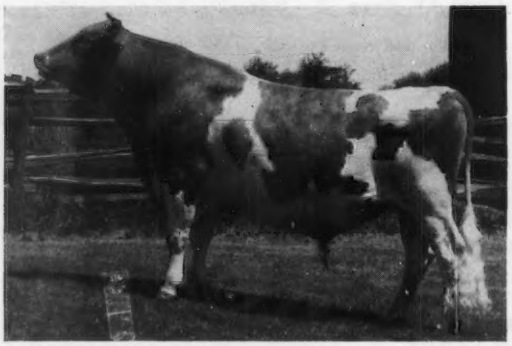

Jamaica Choice
Gold Star Sire
15 daughters classified 83.1%
15 daughters, 17 records average 12548–632–M.E.–305–2x.
Sire of Sire: **Henslee Farms Galahads Virgel**
Dam of Sire: **McDonald Farms S. Marguerite** (Ex)

Her Dam

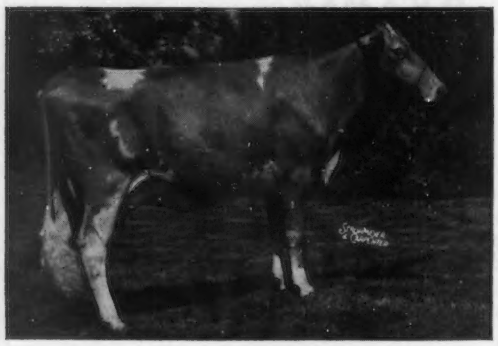

Brockwell HH Carmelle (Excellent)
Her actual records up to date:
12335–521–2yr–305–2x Honor Roll
14802–619–3yr–305–2x Honor Roll
18648–755–4yr–305–2x Honor Roll
13481–556–5yr–305–2x
18051–741–6yr–305–2x Honor Roll
14851–593–7yr–227–2x, still milking 50 lbs. a day

Carmelle has 3 more daughters and 2 granddaughters still in the herd. **Carmelle** has been showed successfully, having 2 Grand Champion awards, and numerous 1st and 2nd prizes to her name.

JAMAICA FARMS
New Market, Ont.
Canada

Owners:
A. V. and C. L. Gundy

Klaas Posthumus, Herdsman
R. Hovius, Manager, 895 - 9975

A NANCE SON OUT OF AN EXCELLENT — CLASS LEADING V. FAME FROM THE HEART OF THE GREAT HELENA FAMILY

What A Calf . . . The Kind You Search For . . . The Kind You Dream About . . . HE CAN BE YOURS!

Consigned . . . To The 16TH GREEN MEADOW SALE, SAYRE FARM PHELPS, N. Y., MONDAY, OCTOBER 17, 1966

CLOVELLY WYNO HERCULES — Born April 6, 1966 Consigned by Clovelly and Wyno Farms, Inc., Muncy, Pa.
Sire: **Norgert's Royal Nance, GOLD ★ SIRE.** Sire of more All-Americans than any other sire in 1965. Sire of both the All-American Sr. and Jr. Gets of Sire.

His Dam

Wyno Fame's Holly (Excellent — Canada) 10704—554—Jr2—305—2x (Canada). *15132—*778—Jr3—305—2x. Class Leader 9th for milk, 2nd fat in Canada. Sold in the 1964 Wyno Dispersal for $4,150. Sire: **Henslee Farms V. Fame, GOLD ★ — AI GOLD ★ SIRE. The Virtue and Helena families.**

Maternal Brother To His Dam

Wyno Hamlet's Hornet
15 daus., 15 rec. av. 11725—4.9%—580—M.E.—305—2x (pending). 27 cl. daus. (19 VG — 8 D) av. 85.3%.

LOOK AT THE GREAT COWS CLOSE-UP IN HIS PEDIGREE

His Sire's Dam

Char-Lane E. Nancy (E 6 times), *18045—*866—Sr3—365—2x, *18933—*861—5-HIR—305—2x, *18410—842—6HIR—305—2x, *19084—872—7HIR—305—2x. Twice an All-American. Daughter of **Lyrene King's Emory, GOLD ★ SIRE.**

His Sire's Granddam

Foremost Quantity (E '55). Liebers Trophy Winner, 1952. *17776—*803—7yrs—305C—3x, 18824—864—8yrs—365—3x. 4 PR sons, 3 tested daughters include Foremost Footprint's Quantity (VG 9 times), $13,000, *24209—*1127—9yrs—365—2x, a full sister to Foremost Quantity's Royal, GOLD ★ SIRE — sire of NANCE.

The Faithful Family

His Dam's Granddam

Western Glow Fame's Virtue (E 3 times), GOLD ★ DAM ($10,000), *15190—635—Jr2—365—2x, 15370—763—Sr4—365C—2x, 14427—712—5yrs—304—2x. 3 GOLD STAR sons include V. Fame — sire of the dam of **Hercules** — Top Command and Viscount. An Excellent daughter.

The Virtue Family

The Faithful And Virtue Families + A Strong Concentration Of The Helenas

His Dam's Dam

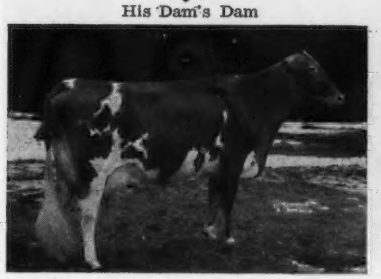

Wyno Saint's Holly (E twice), 13385—*722—Sr2HIR—305—2x, 14935—*807—Sr3HIR—305—2x. Topped the Wyno Dispersal in 1964 at $6,200. Dam of Wyno Hamlet's Hornet ($11,000), herd sire at Golden Harvest and Hanover Hill, and Mecca-Rose Hero's Helena, sold by F. Wayne Mack as an open heifer for $4,700, 1966 Guernsey Sale.

Holly's Full Sister

Wyno Saint's Halo (E 3 times)
Wyno Saint's Halo (E 3 times), 14687—720—6HIR—303—2x, 16485—801—7HIR—305—2x. A maternal sister to **Wandamere Bond's Helena** (E '58), 15063—675—Sr2—365—3x, she dam of Wyno Saint's Hero ($21,500), Wyno Saint's Hugo ($3,900), Wyno Crown Hector ($3,000), Wyno Fame's Honor ($3,000).

His Dam's Granddam

Fairlawn Actor's Helena (E 4 times) GOLD ★ DAM, 16535—738—Jr2—365C—3x, *18625—863—Jr3—365C—3x, 17133—801—Jr4—365—3x, 21046—1014—5yrs—365—3x, *23198—1053—8HIR—365—2x. Sold as a bred heifer for $7,100. All-American Aged Cow, 1956. 4 tested daughters.

Also Consigned . . . CLOVELLY V F HATTIE — Born November 22, 1963. Calved in July, 1966. A daughter of **Henslee Farms V. Fame, GOLD ★ — AI GOLD ★ SIRE,** and out of **Count's Hattie,** 14242—643—7DHIA—305—2x, **Excellent in our herd,** a daughter of Rex's Count. **V F HATTIE was first prize 2-Year-Old, C. N. E., 1966.**

H. J. Stewart The farm is located 2 miles west of St. Catharines on Hwy. No. 8.
Phone: 416 — 682 - 4891

CLOVELLY FARM
St. Catharines, Ontario, Canada

SELLING . . . A Rose Valencian With That Sought After Combination Of

TYPE Combined With A STRONG WILL TO WORK

16TH GREEN MEADOW SALE, SAYRE FARM, PHELPS, N. Y.
MONDAY, OCTOBER 17

RIVERVIEW VAL'S JUDITH — Born September 30, 1961
Due October 26, 1966 to Norgert's Royal NANCE, GOLD ★ SIRE.
14610–681–Sr2DHIA–350 days–2x
15193–714–4DHIA–347 days–2x

She combines beauty and utility. She likes to work.

Sire: **Lake Louise Rose Valencian,** a proved sire from the GOLD STAR "Tulip" family.

Dam: **Berryland Superior's Zita,** 13172—656—Jr3DHIA—365—2x, 13545—692—Sr4DHIA—334—2x, a daughter of Ideal's Berryland Superior (Canadian GOLD STAR sire), a son of Ideal's Superior, GOLD ★ SIRE, out of Ideal's Beacon's Miriam, 20803—1121—5yrs—365C—3x.

Her Sire's Dam

← **Lake Louise Anthracite's Patsy** (E '58 '60)
18631—939—6yrs—365C—3x
18691—912—9yrs—365—3x
1st Cow, 9 Yrs. and Over, Pa.G.S., 1957, 1960.
6 PR sons, 2 tested daughters, one a Class Leader.

Dam: **Lake Louise Knight's Tulip**
15624—851—7yrs—365C—3x
GOLD ★ DAM
3 tested daughters, 2 E — 1 VG, one is a Class Leader.

Guy Jansen Van Beek
R. 1, Caldwell, Idaho 83605

BROUWERSHOF

A Gloria Daughter Is Consigned . . .

16TH GREEN MEADOW SALE, SAYRE FARM, PHELPS, N. Y., MONDAY, OCTOBER 17

DEERPATH GORDON'S GLORY — Born April 23, 1963
Calved September 10, fresh and selling open.

Sire: **Deerpath Emory's Gordon,** a son of **McDonald Farms Steadfast Emory** out of **Dassel** (pictured below).

Her Sire's Dam

Hunterdale Golden Dassel (E 3 times)
11710—544—9DHIR—305—2x
11590—540—12DHIR—305—2x

She is also dam of —
Deerpath Emory's Doris (VG '63)
10910—511—Sr3DHIR—305—2x
Deerpath Emory's Dale (VG '63)
14220—606—Sr3DHIR—305—2x

They are ¾ sisters to the sire of GORDON'S GLORY (In Sale).

Her Dam

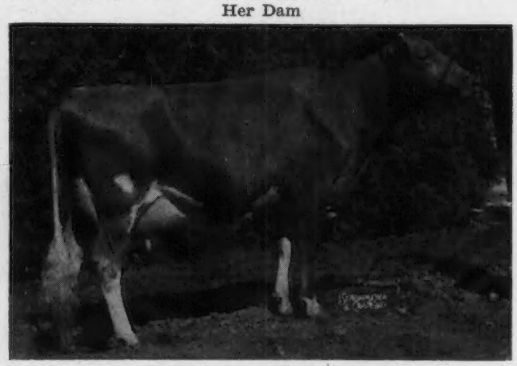

Deerpath Karl's Gloria (E '66)
Sold in 1964 to McDonald Properties for $2,100.
1st prize 3-Year-Old, Senior and Grand Champion, N. Y., 1964.
Res. All-American 3-Year-Old, 1964.
13180—678—Sr3DHIR—305—2x
A daughter of **Guernsdel Maxim Karl.**

IT PAYS TO BUY DEERPATH-BRED GUERNSEYS

A Choice Selection Of Heifers And Cows Available, Also An Occasional Bull Calf Out Of One Of Our Top Brood Cows.

DEERPATH FARMS FRANKLIN, VIRGINIA 23851

Registered Guernseys And Hampshire Hogs

Farms Located Adjoining the City of Franklin, Va. on U. S. 58.
C. A. CUTCHINS, III, Owner — Tel. Logan 2-4975

VISITORS ALWAYS WELCOME
VIRGIL MILLER, Manager

WERN FARMS

A Century of Dairying

Very Seldom Is A Great Young Cow Like

MARGENDELL QUEEN DEBBY

Offered At Public Auction

Well! It's A Fact —

She Is Consigned To The 16TH GREEN MEADOW SALE
SAYRE FARM, PHELPS, NEW YORK, MONDAY, OCTOBER 17

Here Is —

A show cow
A brood cow
A foundation cow
A real sweetheart

No professional picture available but when you see her you will agree she is the right kind.

With Everything A Breeder Is Looking For

1. Pedigree
2. Dairy Character
3. Size and power (weighs 1560 lbs.)
4. Refinement
5. Disposition
6. Depth of breeding
7. Willingness and desire to work

This cow represents the work and the fine art of the master breeders — Otto Schnering and Del Kingston.

QUEEN DEBBY COMBINES THE BLOOD OF THE GREAT VERITY AND NOBLE PRIMROSE FAMILIES WITH A DOUBLE CROSS TO THE GOLD ★ SUPREME DEANIE BULL

MARGENDELL QUEEN DEBBY — Born March 8, 1962

VG '64. 9791—489—Jr2HIR—305—2x.

Calved 8/27/64, 8/17/65 and due October 29 to Wern's Calla Lily's Hero, own son of Wey Acres Levity Calla Lily (E), 16270—885—5yrs—365—3x.

Sire: **Margendell His Majesty,** 20 daughters, 26 records average 10896—4.7%—512—M.E.—305—2x, 15 classified average 83.9%.

Dam: **Margendell Noble Deborah** (VG 3 times), 12693—624—Sr3HIR—305—2x, 13014—654—Sr4HIR—305—2x, 11369—577—5HIR—305—2x, 12390—622—6DHIR—305—2x.

Her Sire's Granddam

St. James Count's Verity (E '51 '53)
14624—741—Sr3—365—3x
15362—765—5yrs—365—3x
18772—924—6yrs—365—3x
3 PR sons, 3 tested daughters include:
Margendell Loyal Verity (VG)
6 records include:
11599—549—5HIR—305—2x
She is the dam of Margendell His Majesty — he sire of QUEEN DEBBY

Her Dam's Granddam

Quail Roost Noble Primrose (E twice)
Sold in 1945 Quail Roost Sale at $17,000.
13894—704—Jr2—365C—3x
12415—*630—Jr3—305C—3x
15730—744—Jr4—365C—3x
13411—644—5yrs—365—3x
1 PR son, 4 tested daughters that include:
Curtiss Candy Noble Deborah (VG)
Sold for $10,500 as an open heifer in 1946.
17993—837—6yrs—365C—3x
Dam of Margendell Noble Deborah — she dam of QUEEN DEBBY

1848 WERN FARMS 1966

Chester & Barbara Williams, Owner — **R. 1, Waukesha, Wis.**

PINE VISTA FARM

Green Meadow Coronation Guernseys

SELLING . . . A Pair Of Bred Heifers

An S. Fortune From The Winnie Family

A Daughter Of A Class Leader That Is By BONANZA Out Of A FLASH

→ IN THE 16TH GREEN MEADOW SALE, SAYRE FARM PHELPS, N. Y., MONDAY OCTOBER 17

WELCOME FORTUNE PAM

Born July 2, 1964. Due December 3 to Welcome Flash's Hollirex, a son of Mulhocaway Butterfat Hollirex, GOLD ★ SIRE.

Sire: **Yellow Creek S. Fortune**
AI GOLD ★ SIRE
101 daus., 233 rec. av. 10151—510—M.E.—305—2x, a **+851 lbs. milk for the daughters over their herdmates.**
AGCC Summary 5-26-66: 23 daus., 54 rec. av. 11944—595—M.E.—305—2x, 39 cl. av. 83.1%.

Dam: **Welcome Challenger's Winnie** (VG 3 times)
13270—598—12DHIR—305—2x
6 tested daughters include:
Welcome Pharaoh's Winnie (VG 4 times — E in Mammary System, 1965), 21117—952—7DHIR—365—2x, 17650—786—8DHIR—305—2x. A son by S. Fortune sold to Brookberry Farm, Winston-Salem, N. C., in the 1966 Guernsey Sale.

PINE VISTA D. LULU

Born July 7, 1964. Due October 27 to Norgert's Royal Nance, GOLD ★ SIRE.

Sire: **Villa Crest F. Dominant**
A son of Villa Crest Finance out of Villa Crest King's Delaine (E 4 times), 15617—767—6HIR—365—2x, dam of 2 VG daughters.

Dam: **Pine Vista Bon Luma** (VG 3 times)
*16386—718—2HIR—305—2x
14954—702—Sr3HIR—305—2x
S: **Nyala Ermine's Bonanza**
GOLD ★ — AI GOLD ★ SIRE
D: **Adell Farms Luma's F. Elsie** (VG '59 '60), 12294—594—Sr3HIR—305—2x, 11201—544—5HIR—305—2x. A daughter of Fritzlyn Jeanette's Flash, GOLD ★ SIRE.

Gilbert R. Farrington **Tel. 203 — 429 - 2473** **West Willington Conn. 06279**

Consigned . . . To The 16TH GREEN MEADOW SALE, SAYRE FARM, PHELPS, N. Y., MONDAY, OCTOBER 17

A Billy . . . Due In October To Mister Glen

→ PLEASANT KNOB BILLY'S STAR

Born March 13, 1962. Calved Nov. 10, 1965. Due Oct. 27, 1966 to McDonald Farms Mister Glen, a son of McDonald Farms Premier, GOLD ★ SIRE.

Sire: **Burger's Place Billy**
GOLD ★—AI GOLD ★ SIRE
Dam: **Pleasant Knob S. Star**
11050—519—3DHIA—305—2x
12560—527—4DHIA—305—2x
12800—548—5DHIR—305—2x
11160—485—7DHIR—305—2x

Her Service Sire's Dam

McDonald Farms Fine Turquoise (VG 5 times)
GOLD ★ DAM
12540—655—9DHIR—305—2x
12820—588—11DHIR—305—2x
5 tested daughters, 6 classified, 5 VG — 1 D.

PLEASANT KNOB FARM — Greenwich, N. Y.

Located 3 miles south of Greenwich on blacktop road to Easton. Tel. MY 2 - 2418.

Ernest A. Rymph & Sons (John and Donald), Owners

A Billy From Our Best Cow Family

CONSIGNED . . . To The 16TH GREEN MEADOW SALE, Sayre Farm, Phelps, N. Y. MONDAY, OCTOBER 17

VAN K. ALPHA — Born December 26, 1962

Calved August 19, 1966. Fresh and selling open.

13010—561—2-7DHIR—305—2x

On retest as a 3-year-old, milking 70 lbs.

Sire: **Burger's Place Billy**
GOLD ★—AI GOLD ★ SIRE

Dam: **Van Kleeck's Alice** (VG '65)
11960—542—5DHIR—287—2x
13480—617—6DHIR—305—2x
S: **Moreau Farms Chief**
D: **Floaqua Farm Ajax Aster**
6 official records total 77,120 lbs. milk, 3,445 lbs. fat, and include:
13290—619—6DHIR—305—2x
14180—615—12DHIR—305—2x
On retest as a 13-year-old she has 7190 lbs. milk in 131 days, 2x
5 daughters in the herd — noted for their tremendous, year after year production.

A Great Cow Family

VAN KLEECK FARM

Farm located in village of Hobart on N. Y. Rte. 10

Tel. LE 8 - 9123

George Van Kleeck **Hobart, N. Y. 13788**

GOLDEN HARVEST FARM

1936 — 1966

SELLING . . .

In The 16TH GREEN MEADOW SALE, SAYRE FARM, PHELPS, NEW YORK, MONDAY, OCTOBER 17, 1966

A 3-Year-Old By WYNO HAMLET'S HORNET — A Double HELENA (see page 366, September 23, 1966 Journal)
A TOP COMMAND Out Of An EXCELLENT FLASH From The ERMINE FAMILY

The Top Command . . . GOLDEN HARVEST GAY COUNTESS Born December 17, 1964

Bred June 19, 1966 to Golden Harvest Wyn Leverett — a Hornet son from our Levity family. **GAY COUNTESS** was 1st Junior Heifer Calf, Eastern States Exposition, 1965.

Her Sire

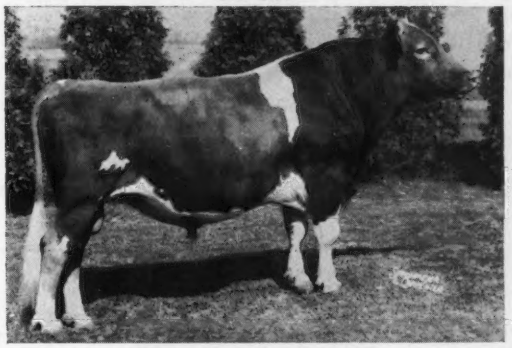

Gayoso View Top Command
GOLD ★ — AI GOLD ★ SIRE
134 daus., 142 rec. av. 12133—4.6%—554—M.E.—305—2x, 164 classified average 83.8%.
AI — 158 daus., 158 rec. av. 11010—4.6%—501—M.E.—305—2x. A difference of +1314 lbs. milk for daughters over their herdmates.

Her Excellent Dam's Sire

Fritzlyn Jeanette's Flash, GOLD ★ SIRE
482 daus., 1211 rec. av. 11112—553—M.E.—305—2x, 434 cl. av. 84.6%. This blood is in great demand. A daughter topped the Woodacres Dispersal at $18,500, highest priced female at public auction since 1953, and tied as 10th high selling female at public auction for all time.

Dam: **Peckhurst Eastern F. Countess,** E '65 '66 - 91%. Excellent in Shoulders, Dairy Character and Udder, 13310—673—Jr3DHIR—305—2x, 12046—595—Jr4DHIR—2x in 226 days. **A FLASH daughter that traces direct to the ERMINE family.**

Her Sire's Dam

Western Glow Fame's Virtue ($10,000). (E 3 times). GOLD ★ DAM, *15190—635—Jr2—365—2x, 15370—763—Sr4—365C—2x, 14427—712—5yrs—304—2x. 4 PR sons, 3 are GOLD STAR. 1 Excellent daughter.

Her Dam Traces Direct To This Great Brood Cow

Fairlawn Peerless Ermine (VG 3 times) GOLD ★ DAM, 16726—869—7yrs—365C—3x, 17855—893—8yrs—365—3x, 16892—838—10yrs—365—2x. 6 summarized sons, 2 are GOLD STAR. 5 tested daughters, 4 classified, 1 E — 3 VG.

Also Selling . . . GOLDEN HARVEST WYN MAIDA — Born March 14, 1963.

Due November 1, 1966 to Cedarbrook Polly's Emory, 11918—522—Sr2DHIR—305—2x. Sire: **Wyno Hamlet's Hornet,** sire of the 1st Jr. Get, Conn., Mass., N. Y., and All-American Dairy Show, 1966, sire of the 1st Senior Get, Conn., 1966. Dam: **Golden Harvest Maiden,** 9510—478—Jr4DHIR—305—2x, she out of a Lake Louise Coronation King daughter of Cosquay's Country Maid (E '58 '60), 12 records include 15204—737—Jr4—365C—3x, 13225—623—7yrs—305C—2x.

HORNET combines PRODUCTION and TYPE.

The first 15 HORNET daughters to finish test are at better than a GOLD STAR SIRE rate, 15 daughters, 11725 lbs. milk, 4.9%, 580 lbs. fat, M.E.—305—2x (pending), 27 classified average 85.3%, 19 VG, 8 D.

GOLDEN HARVEST FARM — Bridgewater, Conn.

Telephone: New Milford, Elgin 4 - 5432 — Farm 1½ miles east of Bridgewater, Conn. 06752

F. W. McCANN, Owner — GEO. EMERSON WATTS, Herdsman — OSCAR D. CRABTREE, Manager

It Pays To Select Cool Branch Guernseys

THEY PROVE TO BE VALUABLE ADDITIONS TO THE HERDS OF THEIR OWNERS

A SHOW RING CHAMPION

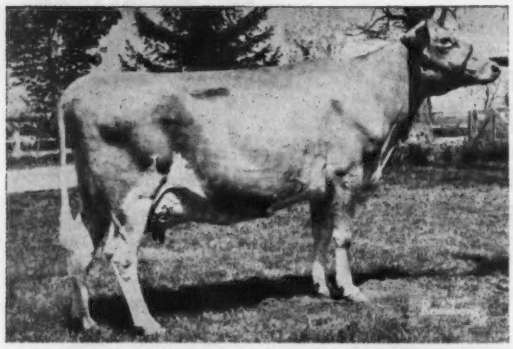

At High Meadows

◀ Cool Branch C. Jemima
(E '65 '66)
11510—645—Jr4DHIR—305—2x

On retest, DHIR, and should finish with 15000 MILK — 750 FAT.
Purchased by Henry C. Venier, La Fayette, N. Y., in the 1965 Green Meadow Sale for $3,500.
From our **P.K. Fay** Family
C. JEMIMA was Senior and Grand Champion Female, New York State Fair, 1966.

WE ARE CONSIGNING HER DAUGHTER To The 1966 GREEN MEADOW SALE, Sayre Farm, Phelps, N. Y., MONDAY, OCTOBER 17.

COOL BRANCH J. MIMOSA (VG)
Born February 14, 1963
Calved April 27, 1965. 8190—447—Jr2DHIR—305—2x. A SHOW COW — 1st 3-Year-Old, Harford County Jamboree, 1st Dry Cow 3 Years and Over, Maryland State Fair, 1966. She was also a member of the 1st Produce of Dam (shown with another C. JEMIMA daughter by Nance), Maryland, 1966.

Other Cool Branch-Bred Guernseys

At Golden Harvest . . . COOL BRANCH GOLDEN ELIZABETH (E '62 '63) 13260—651—6DHIR—305—2x.
At Wern . . . COOL BRANCH L. IDA (E '63 '64 '65) 11300—465—Jr2DHIR—305—2x.
At James D. Fielder's . . . COOL BRANCH P. duBARRY (E '61 '63 '65) 14170—610—8DHIR—305—2x. Made 100 lbs. fat in May for Jim.
At Bryn Du . . . COOL BRANCH L.B. KANAKA (VG '63 '65). Sold in 1965 Green Meadow Sale for $1,700. On test at Bryn Du. At time of sale she was milking 60 lbs. at Blakeford.

Stock For Sale

At present we have a choice selection of heifers available . . . 8 fresh in September — others due in October and November.

Wm. Webster and Steve W. Close, Owners
Tel. Bel Air 301 — 734 - 7537
Mail Address: R.D. 1, Box 150, Churchville, Md. 21028

COOL BRANCH FARM
2½ miles N.E. of Churchville on Glenville-Cool Branch Road.

A Virtue Oberland Daughter With A Cross To Titan And A Double Cross To Royal Philosopher

CONSIGNED . . . 16TH GREEN MEADOW SALE, Sayre Farm
Phelps, N. Y., MONDAY, OCTOBER 17

GREAT ELM O. ROBERTA • Born July 13, 1962

Calved 2/1/65 with a heifer. Due 9/26/66. Will be fresh and selling open. 10687—575—M.E.—305—2x.

Dam: **Great Elm N. Roberta**
10104—496—Jr2—365—2x
Full sister to Great Elm N. Robin, 9999—509—Sr2—365—2x.

S: **Great Elm Phil's Norman**
A son of Great Elm Royal Philosopher out of Flying Horse M's Naomi (VG 3 times), 19053—952—5yrs—365—2x.
Norman's first 15 daughters, 21 records averaged 11215—535—M.E.—305—2x, 11 classified average 82.2%.

D: **Great Elm T. Roberta**
10451—595—Sr2—365—2x

S: **McDonald Farms Odessa's Titan**
All-American Jr. Yr. Bull, 1954.

D: **Great Elm Royal's Royal** (VG 3 times)
11591—697—Sr2—365C—3x
11467—729—Sr3—365C—2x

His Dam
Virtue of Aldarra (E '58)
11591—622—Jr3—303—2x, 13175—623—Jr4—305C—2x, *17977—*883—5yrs—365C—2x. Sold in 1952 for $5,500, and resold 7 years later for $5,800. A show cow and a former Class Leader.

Sire: **Henslee Farms Virtue Oberland**
First 10 daus., 11 rec. av. 9002—461—M.E.—305—2x. Full brother to Henslee Farms O. Victoria (VG), 14650—655—5DHIR—305—2x, 17400—797—5DHIA—365—2x, and Henslee Farms O. Veronica, 11240—506—6DHIR—305—2x. He is a maternal brother to Western Glow Fame's Virtue, $10,000 (E 3 times), GOLD ★ DAM, *15190—635—Jr2—365—2x, 15370—763—Sr4—365C—2x, 14427—712—5yrs—304—2x, dam of 1 Excellent daughter, 4 PR sons, 3 are GOLD STAR sires, 2 are also AI GOLD STAR sires.

STOCK FOR SALE

PLAN TO VISIT OUR HERD

"Quality Does Not Cost . . . It Pays"

T. B. Accredited
N. H. Bang's Accredited 275
A. J. Young, President

GREAT ELM FARM, INC.
R. F. D. No. 3, Dover, New Hampshire 03820

In Strafford County

A Fresh 3-Year-Old By Fortune Out Of Nefertite
A Bred Heifer By Top Command . . . *SELLING*

IN THE 16TH GREEN MEADOW SALE, SAYRE FARM, PHELPS, N. Y.
MONDAY, OCTOBER 17

The 3-Year-Old . . . Fresh And Already Milking 69 Lbs.

BLAKEFORD FORTUNE'S TRUDIE — Born April 24, 1963

Calved August 23, 1966, 11976—622—2-3HIR—305—2x, 2088—92—3-3DHIR—2x in 36 days. Fresh and selling open.
Sire: **Fairlawn K. Fortune, GOLD ★ SIRE**

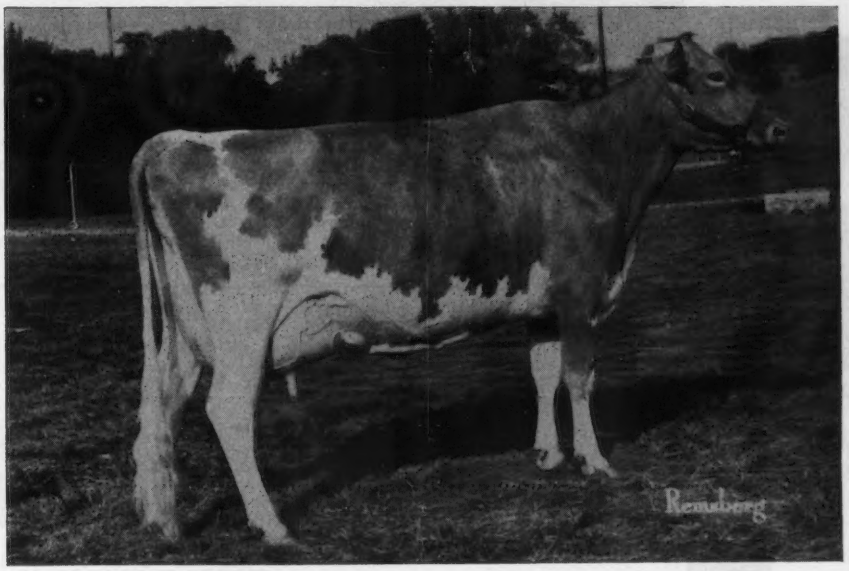

Her Dam: **Goldwood Navigator's Nefertite (Excellent 4 times)**
Sold in the 1964 Green Meadow Sale to Anson B. Smith, Ansmil, Hilliards, Ohio, for $3,600.
10780—532—Sr2DHIR—305—2x
13242—670—Jr4HIR—305—2x
13874—697—5HIR—305—2x
17643—833—6DHIR—365—2x
Member Reserve ALL-AMERICAN 3 Best Females, 1961.
Sr. and Gr. Ch., Maryland, 1963, Honorable Mention All-American Aged Cow, 1963.

Her Dam's ¾ Sister

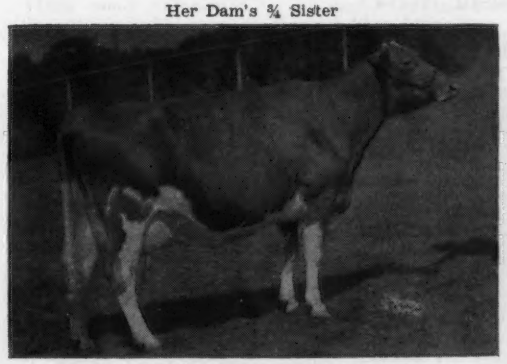

Goldwood Navigator's Nigelle (E 4 times)
10441—550—8HIR—305—2x
Member Reserve ALL-AMERICAN 3 Best Females, 1961.
Full sister to —
Goldwood Navigator's Nanette
17172—749—6HIR—365—2x

Daughter of Nigelle

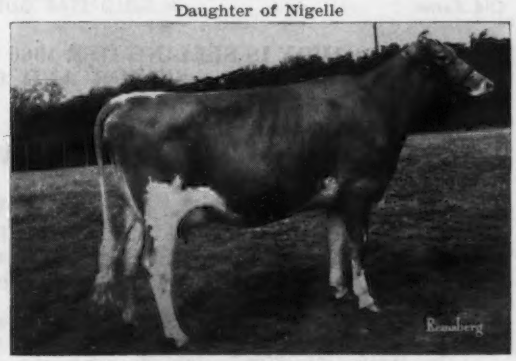

Blakeford Governor's Nigelle (VG 87%)
10670—512—2-4DHIR—305—2x
Purchased in the 1965 Green Meadow Sale by Carroll L. Ward, Jr., Lay Laine Farm, Astatula, Florida.

A Top Command Bred Heifer

BLAKEFORD TOP'S KATHIE

Born September 13, 1964

FED ON HORNCO FEEDS

Due December 29, 1966 to Wye Heights Bon Jack, a BONANZA son from the Excellent RARE family.
Sire: **Gayoso View Top Command, GOLD ★ —AI GOLD ★ SIRE**
3 head — the top bull and the 4th and 6th high females in the 1966 Guernsey Sale — sold for an average of $4,233 per head.
Dam: **Brownlie Royal's Kathie** (VG 4 times), 14393—771—Sr4HIR—305—2x, 13112—666—6HIR—305—2x, a daughter of Lake Louise Royal Supreme, he by Western Glow Lou's Royal out of the Villa Crest Lovely family.

BREEDING STOCK FOR SALE

BLAKEFORD FARM

Queenstown, Maryland 21658

VISITORS WELCOME

Clarence W. Miles
Eleanor A. Miles } Owners

Jack Ball, Manager
Telephone TA 7-7072

The farm is off the Queenstown—Centreville Road. Follow farm signs.

NORMANDY FARM
GUERNSEYS

Selling . . . A Royal Leader Out Of An Esquire

16TH GREEN MEADOW SALE, Sayre Farm, Phelps, N. Y., MONDAY, OCTOBER 17

HERSELF

NORMANDY ELMA

Born August 29, 1963
Calved September 1, 1965. Due with her second calf October 1, 1966. Will be fresh and selling open.

Sire: **Norgert's Royal Leader,** a son of Foremost Quantity's Royal, GOLD ★ SIRE, and out of Henslee Farms K. Naomi (E '60 '63), 12576—701—Sr4—365—2x, 12500—665—9DHIR—305—2x. Next Dam: Henslee Farms G. Nona (E '56 '58), 15652—682—6yrs—365C—2x, GOLD ★ DAM.

The first **ROYAL LEADER** daughters include **Normandy Fleck** (23 mo.), 10790—545 in 288 days (still on test); **Normandy Firefly** (25 mo.), 9820—508 in 305 days (pending); **Normandy New-Moon** (26 mo.), 11020—536 in 280 days (still on test), and **Normandy Libra** (30 mo.), 7330—326 in 155 days (still on test).

Dam: **Normandy Esquire's Elva** (VG '65)
11140—543—Jr3DHIR—305—2x
Full sister to Normandy Esquire's Evelyn (VG 3 times), 10490—537—Jr2DHIR—305—2x, 10120—561—Sr3DHIR—304—2x, 10220—530—Jr4DHIR—305—2x, a daughter of Normandy Esquire, 12 daus., 29 rec. av. 12749—664 (M.E.—305—2x), 14 cl. av. 83.6%, and out of a daughter of Blakeford Transfer, GOLD ★ SIRE.

Farm is located at New Augusta, Indiana 46268, Rt. 16, Box 500. Farm is at 6447 West 79th St. Phone Indianapolis AX 1-2213.

MR. AND MRS. HERMAN C. KRANNERT
Owners

PURDUE UNIVERSITY
BLAINE W. CROWL, Manager
Smith Hall, West Lafayette, Indiana 47906
CONNIE R. MIRACLE, Resident Manager
GEORGE T. DUNLAP, Herdsman

MERIT GUERNSEYS

Old Farms ★ GOLD STAR GUERNSEY HERD, 1964 ★ Farmington, Conn. 06032

JUDY IS SELLING HER 1966 CONNECTICUT JUNIOR SHOW — SENIOR AND GRAND CHAMPION

Consigned . . . 16TH GREEN MEADOW SALE, SAYRE FARM PHELPS, NEW YORK, MONDAY, OCTOBER 17

MERIT A. B. LYNN (VG '65) — Born October 20, 1962

Calved June 29, 1966. 10930–527–Sr2DHIR–305–2x. 1st prize 2-Yr.-Old, Senior and Grand Champion, Hartford Co. 4-H Show and Conn. Junior Show, 1965. Senior and Grand Champion, Conn. 4-H Show, 1966, 2nd 3-Year-Old, Conn., 1966.

Sire: **Attebrock Bonanza's Pharaoh,** a son of **Nyala Ermine's Bonanza,** GOLD ★—AI GOLD ★ SIRE, and out of **Pharaoh's Dimple** (E 4 times), 7 records include 14290—652—7DHIR—305—2x, 15600—719—8DHIR—305—2x, 15710—703—9DHIR—305—2x, a daughter of the great sire, Fra-Mar Pharaoh. BONANZA'S PHARAOH is a full brother to Attebroc Bonanza's Doreen, 11750—623—Jr2DHIR—305—2x.

Dam: **Merit M. Carolyn** (VG 3 times), 12150—601—Jr2DHIR—305—2x, 12040—619—Sr3DHIR—305—2x, 12050—590—Sr4DHIR—305—2x.

Next Dam: **Homeport's P. Carol,** 6 records include 10750—534—5DHIR—294—2x, 12710—608—6DHIR—305—2x, 4 tested daughters — **all Very Good** — include **M. Carolyn** — dam of A.B. LYNN (IN SALE), and **Merit Prem Chime** (VG '64 '65), 10320—572—Jr3DHIR—275—2x. **Merit Bon Carmine** (VG '65), 10710—537—Jr2DHIR—305—2x. **Bon Carmine was selected by Roger A. Corbetta, Attebroc, Millbrook, N. Y., in the 1965 Green Meadow Sale. P. Carol** is by **Wheeler Acres Pharoah** — he also by Fra-Mar Phraaoh.

A. B. LYNN carries a cross to Bonanza — 2 crosses to Pharaoh + the blood of our proved CAROL family. Judy's Pride And Joy Is the Right Kind — You'll Like Her.

We Have Stock For Sale — PLAN TO VISIT OUR HERD

Dick and Polly Merritt, Owners Tel. Farmington 677 - 1583 **Arline Carlson,** Herdsman

To The 16TH GREEN MEADOW SALE, SAYRE FARM, PHELPS, N. Y.
MONDAY, OCTOBER 17

2 HEAD . . . **A JOLLY VAL Daughter Of FOND GAY DUCHESS**
An Undefeated JUNIOR CHAMPION Show Heifer

HER DAUGHTER IS SELLING

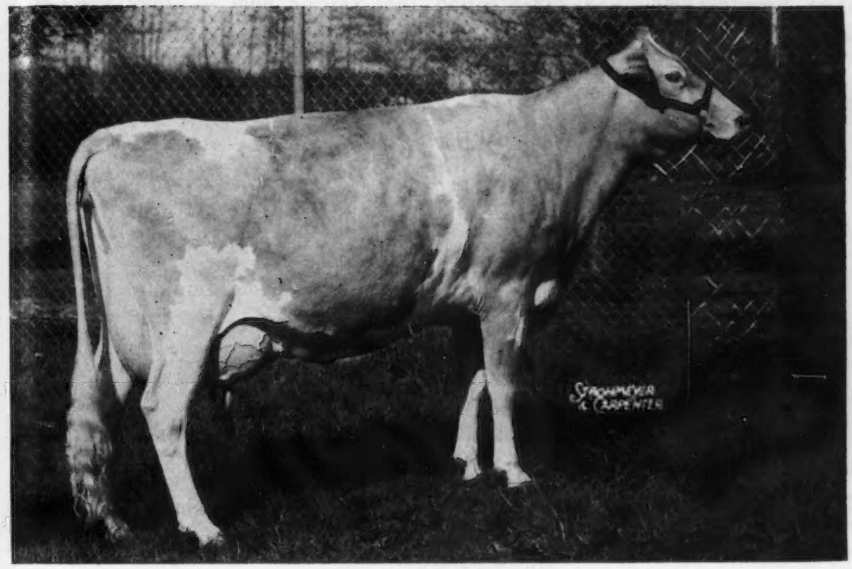

◀ **Western Glow**
Fond Gay Duchess

Excellent 3 times. A NATIONAL GRAND CHAMPION, ALL-AMERICAN 4-Year-Old, 1963, Aged Cow, 1964, Res. ALL-AMERICAN Aged Cow, 1965.

*17305—*958—Jr4HIR—305—2x
Topped the Woodacres Dispersal in 1966 at $18,500. Highest priced female at public auction since 1953. Tied for 10th among the all-time high selling females at auction. Purchased by James C. Walker, Stoneville, Miss., with Henry C. Venier, La Fayette, N. Y., the contender.

Her full brother, **Western Glow Duchess Superior**, is at the Carnation Farms Breeding Service, and a son, **Woodacres Jolly Duke**, is at Tri-State Breeders.

FOND GAY DUCHESS IS A DAUGHTER OF FRITZLYN JEANETTE'S FLASH.

HER DAUGHTER BY JOLLY VAL IS SELLING

↓

IN THE SALE . . . WESTERN GLOW LADY GAY DUCHESS (VG '65)

Born June 9, 1963. Fresh September 11, 1966, selling open.
10737—615—Jr2DHIR—305—2x
Sire: **McDonald Farms Jolly Val**, GOLD ★ SIRE
"Gay Duchess" is a full sister to **Western Glow Lady Mary Duchess** (VG '65), 10200—559—Jr2DHIR—298—2x, and a maternal sister to **Western Glow M.B. Duchess** (VG '64 '65), 10740—570—Jr3DHIR—298—2x.

Also Selling

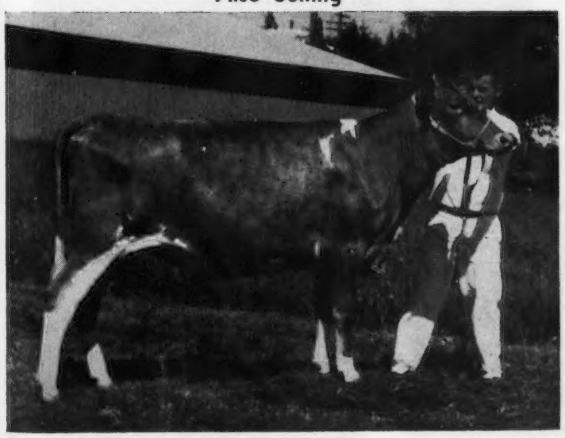

This Heifer Is Undefeated At 5 Shows This Year . . .

◀ **WESTERN GLOW JOLLY BEVERLY**

Born August 5, 1964

Due December 5, 1966 to Western Glow Duchess Superior, full brother to Fond Gay Duchess.

Junior Champion in 1966 at:
Calgary Exhibition
Edmonton Exhibition
Evergreen Classic
Pacific National Exhibition
Western Washington

JOLLY BEVERLY is sired by **High Meadows Jolly Lafayette**, Res. A-A Bull Calf, 1962, A-A Sr. Yr., 1963, 2-Year-Old, 1964. Aged Bull, 1965, a National Grand Champion. A son of Caumsett Regal Gloss (E 8 times), 13260—650—14DHIR—305—2x, Res. A-A Aged Cow, 1957, Champion Best Uddered Cow, National, 1957.

JOLLY BEVERLY is out of **Meadowmarsh Traveler Bonita** (VG '64 '65), 11170—491—Jr2DHIR—305—2x, 14480—643—Sr3DHIR—297—2x, 15420—672—Jr4DHIR—305—2x, a daughter of Western Glow Maryanns Traveler.

WESTERN GLOW FARMS, Inc. **Rt. 1, BOX 112, BOW, WASH. 98232**

T. B. Accredited Herd No. 2 — **Friedrichs Bros., Owners** — Bang's Accredited No. 17

BAY MEADOW FARM

OUR VERY BEST IS CONSIGNED

16th Green Meadow Sale, Sayre Farm, Phelps, New York
Monday, October 17, 1966

A Member Of Our GOLD STAR **Doreen** Family And Representing That Terrific **Billy — Jolly Val Cross**

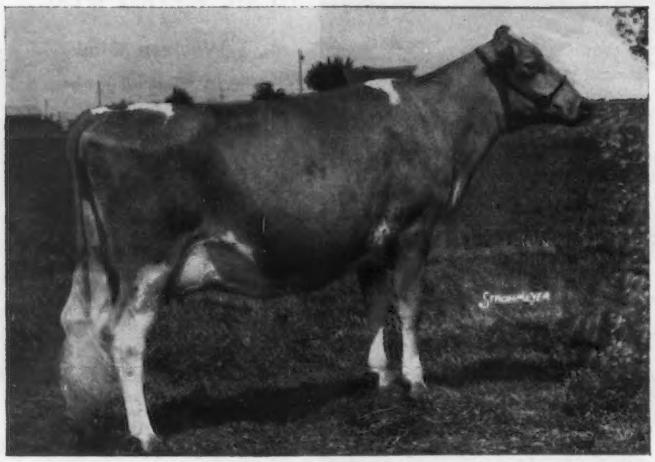

Her son, **Bay Meadow Cedar's Darius,** purchased earlier this year by Irvin Little, Gridley, Calif., **has been 1st Senior Calf and Junior Champion at six shows and Grand Champion at one.**

SELLING

◀ BAY MEADOW JOLLY DAISY

Dropped June 16, 1962
Fresh — Selling Open
VG '65—89% as a 2-year-old (E Udder)
10997—580—Jr2HIR—305—2x
12800—760—Jr3HIR—305—2x (pending)

Just fresh and tested the day before she left for Memphis. Milked 69 lbs. for the tester with 2070 M — 132.5 F for the month (Sept).

Calved August 27 with a bull calf by our son of Cedar. This son will be retained for use here, and will not leave our herd without reservations for our future use. **JOLLY DAISY was 1st 4-Year-Old and Best Uddered, also RESERVE GRAND CHAMPION FEMALE, California State Fair, 1966.**

Sire: **McDonald Farms Jolly Val,** GOLD ★ SIRE. Dam: **Bay Meadow Billy's Daisy,** *16068—*745—Sr2HIR—365—2x, 19357—966—5HIR—365—2x, 16574—779—6HIR—305—2x, 17519—836—7HIR—365—2x, 18632—861—8HIR—365—2x. 6 HIR lactations total 97,884—4,644.

A ★ **Billy** ★out of ★ **Doreen** ★, **Billy's Daisy** is also dam of **Bay Meadow Jolly Drummer** (full brother to JOLLY DAISY), Junior Herd Sire at Askew Farms, Modesto; **Bay Meadow Daisy's Daylo** (⅞ brother to JOLLY DAISY), our Junior Herd Sire with first calves arriving, leased to Fresno State College, and **Bay Meadow Jolly Derby** (full brother to JOLLY DAISY), reserved for our next Junior Herd Sire. Both are blue ribbon winners at 1966 shows. **Billy's Daisy** is again safe in calf to Jolly Val.

⅞ Sister To JOLLY DAISY

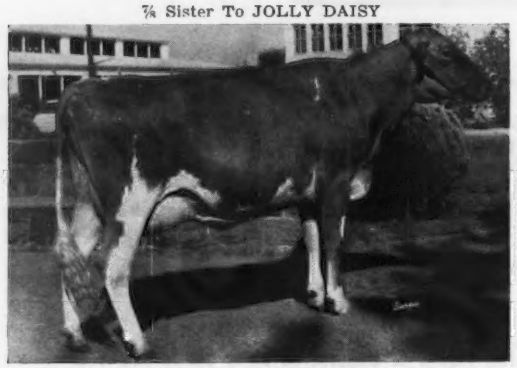

Bay Meadow Jolly Dairy Lady

On test with 4750—198—2-5DHIR—2x in 103 days. 1st Sr. Yr., Monterey, Santa Clara, Sonoma, Stanislaus, 1st & Jr. Ch., Alameda, San Joaquin, 2nd, Calif., 1965. 1st 2-Year-Old, Merced, San Joaquin, Sonoma, Stanislaus, and Calif., 1966. Member 1st Produce of Dam, Calif., 1966, and our Senior Get and Best 3 Females (see below).

Dam of Jolly Dairy Lady . . . ¾ Sister To The Dam Of JOLLY DAISY

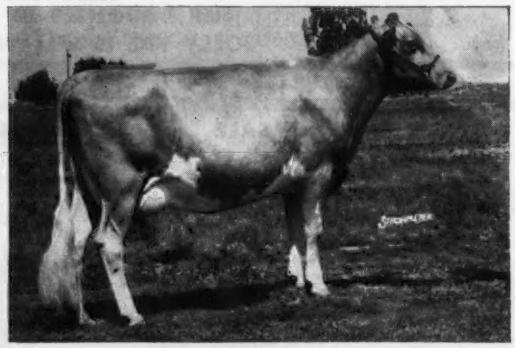

Bay Meadow Billy's Dairymaid (VG 3 times)
14329—620—Jr4HIR—365—2x
14541—604—5HIR—343—2x
1st Sr. Calf, Calif., 1960.

1st Sr. Yr. & Jr. Ch., Merced, San Joaquin, Santa Clara, Sonoma, Stanislaus, 2nd, Calif., 1961. 1st Produce of Dam, Calif., 1966.

1st Senior Get, Calif., 1966

Get of McDonald Farms Jolly Val

Left to right: **Jolly Daisy** (our consignment), **Jolly Dairy Lady** (her ⅞ sister — see above), and **Jolly Olida** . . . all out of ★ Billy ★ daughters.

Best 3 Females

Included are the 2 ★ **Jolly Val** ★ daughters (above), and a ★ Billy ★. Our Best 3 Females were also 1st at Merced, San Joaquin, Santa Clara, Sonoma, and Stanislaus, 1966.

1st Best 3 Females, Calif., 1966

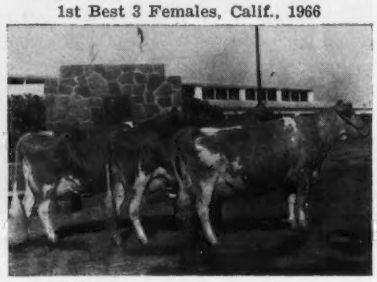

A GREAT FOUNDATION COW FAMILY

Jason's Hood River Cream Girl, an Oregon cow, was the first purebred purchased by Uncle John Schmid, in 1932. She was a daughter of Chicona Jason, and her dam was of Guernsey Island breeding. Today, over half the herd traces to this great foundation cow. 46 members of this CREAM GIRL family have 178 records that average 11793 MILK — 557 FAT (M.E.—305—2x), 44 classified (4 E — 22 VG — 17 D) average 85.5%. In our 1966 show string, at the California State Fair where we were Premier Breeder and Exhibitor, 9 of the 19 head shown by us were descendants of CREAM GIRL, 5 more were shown at local county fairs. The members of our DOREEN family make up a large part of this great female line.

BAY MEADOW FARM

JOLLY DAISY . . . Our Green Meadow Consignment . . . Is FROM A REAL STRONG COW FAMILY

BAY MEADOW'S DOREEN (VG 4 times), GOLD ★ DAM

15001—707—9HIR—305—2x, 16105—773—11HIR—365—2x

5 tested daughters (1 E — 3 VG — 1 D) include the dam of JOLLY DAISY — see opposite page.

16 direct female descendants of DOREEN (by 9 different sires) average 12364 milk — 569 fat (M.E.), and have a classification average of 85.4%.

FOUR DOREEN DAUGHTERS . . . MATERNAL SISTERS TO BILLY'S DAISY, DAM OF JOLLY DAISY

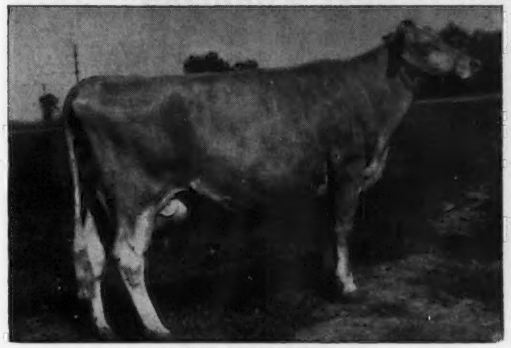

Bay Meadow's Super Doreen (VG twice — E '59)
6 records include:
10970—565—6HIR—288—2x
Sold in 1959 for $1,725.
3 tested daughters.

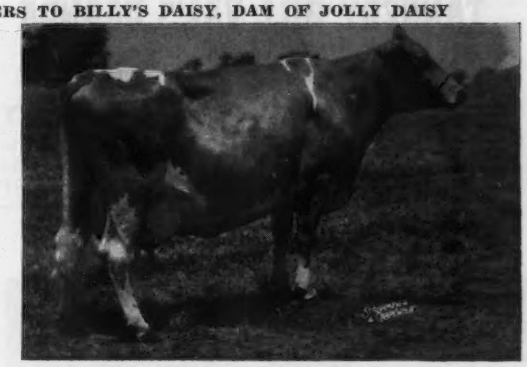

Bay Meadow's Darling (VG 4 times)
8 records include:
11195—478—5HIR—297—2x
13171—525—7HIR—305—2x
3 tested daughters (1 VG — 2 D).

Full Sisters

Bay Meadow Elite's Delight (VG '62 '63)
11117—549—Jr2HIR—305—2x, 11578—573—Jr3HIR—305—2x, 11867—544—Jr4HIR—305—2x, 13407—630—5HIR—365—2x. A VG daughter, **Bay Meadow Billy's Doreen** (¾ sister to JOLLY DAISY'S dam, opposite page), has 15623—734—Jr3HIR—365—2x, was 1st Jr. Yr., Calif., 1962, and nominated for A-A.

Bay Meadow Elite's Doreen (VG '65)
16142—691—Sr2HIR—365—2x
U.S. Production Leader for MILK, also State Production Leader for MILK and FAT, 1965.
16374—684—Jr4HIR—365—2x

Others From This Same Female Line

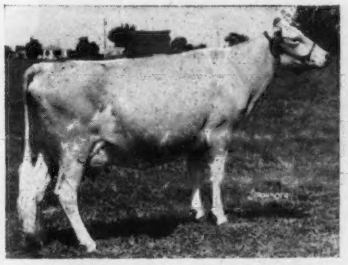

Bay Meadow Billy's Sunny (E '65)
11806—550—Sr2HIR—305—2x
12483—553—Sr3HIR—305—2x
1st Sr. Yr., Jr. Ch., Calif., 1962. Her son, **Bay Meadow Sunny's Darimost,** was 1st Sr. Calf & Jr. Ch., Calif., 1966.

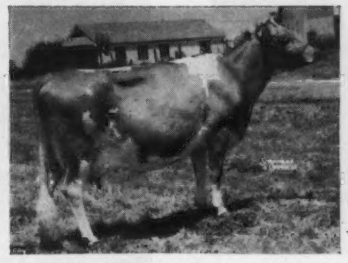

Bay Meadow Elite's Daris (E 5 times)
7 records average 14112—611, and include: 15838—703—Jr3HIR—365—2x, 16352—679—9HIR—365—2x. Many show winnings including 1st 4-Year-Old, Calif., G. N., 1959, 1st Aged, Res. Gr. Ch., Calif., 1962.

Bay Meadow Billy's Duce
1st Sr. Calf. Calif., 1965. A ★ Billy ★ son of Elite's Daris (opposite), she out of Marvicern Dora, GOLD ★ DAM. **Billy's Duce** is now at Tri-State Breeders Cooperative, Westby, Wis.

WATCH FOR JOLLY DAISY AT THE NATIONAL — SHE CAN BE YOURS AT THE GREEN MEADOW SALE

Arnold & Betty Kessler
Walter, John, Laurie

Drop In And Visit, We Love To Talk Guernseys
Ph — 745 - 1222

Rt. 1, Box 504
Galt, California 95632

SELLING . . . **2 Fresh Young Cows . . . A Jolly Val And A Two-Year-Old With A Double Cross To The Hummingbird Family**

16TH GREEN MEADOW SALE, SAYRE FARM, PHELPS, N. Y.

MONDAY, OCTOBER 17

Tannery Hill Consigns A Jolly Val

TANNERY HILL VAL'S UGANDA

Born March 31, 1963

Calved 9/12/66. Milked 50 lbs. on September 18.
7813—366—Jr2—305—2x
BCA'S 116M, 109F
Entered in the 1963 3-Year-Old Futurity in Canada.

Sire: **McDonald Farms Jolly Val**
GOLD ★ SIRE

Dam: **North Spring K. Bulen** (VG '59)
11187—537—Jr4HIR—365—2x
Canadian records:
10458—492—7yrs—365—2x
BCA 128M—120F
11914—564—9yrs—305—2x
BCA 148M—141F
10631—494—10yrs—305—2x
BCA 135M—125F
10210—448—12yrs—305—2x
BCA 135M—118F

Murray G. Schwartz Consigns

DOVE'S DARLING

Born November 28, 1963

Calved 9/12/66. Milked 55 lbs. on September 18. Entered in the 1967 Canadian 3-Year-Old Futurity.

Sire: **Driftwood T.C. Astronaut**
A son of Gayoso View Top Command, GOLD ★ —AI GOLD ★ SIRE, and out of "Hummingbird".

Dam: **Driftwood Champion Dove** (VG)
11866—533—2yrs—305—2x
BCA 182M—163F
9396—478—3yrs—305—2x
BCA 131M—125F

S: **Hominy Hill Champion**
GOLD ★ SIRE

Dove is out of a full sister to Driftwood P.K. Hummingbird (VG). 11570—686—Jr4DHIR—305—2x, 11980—671—5DHIR—305—2x. **She is also the dam of "Astronaut" — he the sire of DOVE'S DARLING.**

Henry Borden, Owner
Hank Vanderpost, Herdsman
"Jim" Schwartz, Manager

TANNERY HILL FARMS

R.R. 2, King, Ontario, Canada
20 miles north of Toronto at the Cloverleaf on Hwy 400 and King Road.

Johnnie Asked For
2-Year-Olds From The "Wisteria" And "Camay" Families
So, Here They Are — Our Consignments To
The 16TH GREEN MEADOW SALE, OCTOBER 17, Sayre Farm, PHELPS, N. Y.

ARRUS SEQUEL'S E. CAMAY
Calved August 27, 1966 — milking 45 lbs.
Dam: **Arrus Emory's Camay**
12580—628—Jr4DHIA—305—2x
10150—476—6DHIA—301—2x
Sire: **Arrus Prince Sequel**
18 daughters — all due this winter.
Dam: **Arrus K.J. Sandra** (VG)
15062—756—Jr3—365—3x
2 tested daughters average 12950—641 as 3-year-olds.

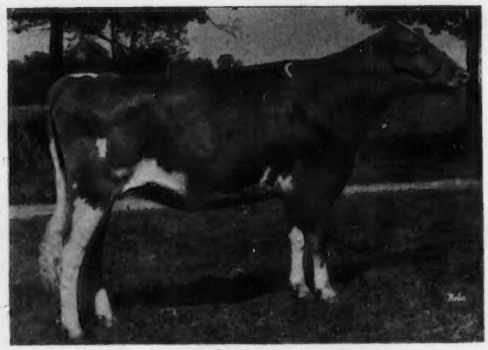

ARRUS STAR'S K. WISTERIA
Born January 8, 1964. Due January 14, 1967.
Dam: **Arrus K. Wisteria**
8125—413—Jr2DHIA—305—2x
9230—484—8DHIA—328—2x
Sire: **Edisto Farms Flash's Star**
Noba Summary: 32 daus., all AI, av. 10677—505 (M.E.—305—2x), 19 cl. av. 83.3%.
Dam: **Tanglewood King's Little Star** (E)
16310—742—7DHIR—305—2x

T.B. and Bang's Accredited

C. R. Huston & Sons

ARRUS FARMS

Medina, Ohio 44256
Route 8, Box 14

LYRENE FARM — IONIA, MICHIGAN

Located 4 miles north of Ionia, corner of Jefferson and Hubbell Rd.

Gold Star Breeds
1960-1961
1962-1963
1964-1965

SELLING . . . **A Son And A Daughter By Lyrene May Rose Prince**
IN THE 16TH GREEN MEADOW SALE, Sayre Farm
Phelps, New York, MONDAY, OCTOBER 17

The Bull Calf Is Out Of An EXCELLENT Maestro From The Nellie Family

Sire Of Both Consignments

Lyrene May Rose Prince

IN SALE — **LYRENE PRINCE'S DAN**
Born November 22, 1965
His Dam

Lyrene Maestro's Dora (E 3 times)
A member of our 1st prize Produce of Dam (opposite).
16709—806—5DHIR—305—2x (pending)

DAN is full brother to Lyrene Prince Don, born October 24, 1962, and Lyrene Prince's Duke — in service in the Walter A. Eberhard and Son (Ron) Eber-Lea herd, also Lyrene Prince Duke, in service at Lyrene Farm

HERSELF — IN SALE

LYRENE PRINCE'S HESTER (VG—87.5%)
Born September 5, 1963
Calved January 12, 1966 with a heifer.
Bred to Lyrene Emory's Beacon.
On test with 8740—363—2-4DHIR—2x in 223 days.
2nd 2-Year-Old (Open Show), Michigan State Fair, Grand Champion Michigan 4-H Show, 1966.
Sire: **Lyrene May Rose Prince** (pictured above)

PRODUCTION

MABC PROOF:

13 daus. 14 rec.	11999M	4.9%	581F
13 dams 36 rec.	11025	5.1	559
	+974	−.2	+22

TYPE

His daughters are large, upstanding, have well attached udders of high quality, strong front ends, very good in the shoulders. **11 daughters recently classified in June — ALL VERY GOOD — averaged 86.5%.**

Dan's Dam And Her Maternal Sister

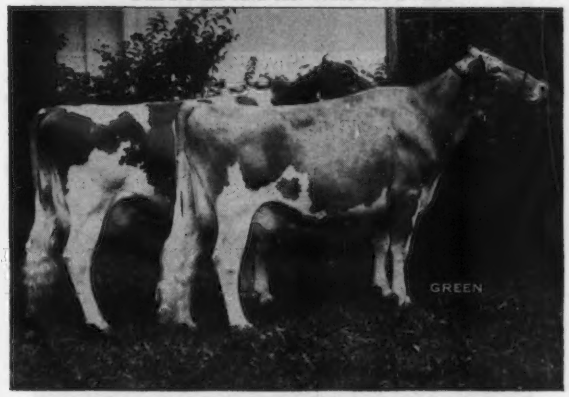

Produce of **Lyrene Emory's Nellie** (VG 4 times)
9833—526—Jr2HIR—305—2x, 11150—637—Jr3DHIR—305—2x, 12530—756—5DHIR—305—2x, 11940—679—6DHIR—305—2x, 10450—570—7DHIR—305—2x. Member of the Reserve All-American Best 3 Females, 1960. Dam of: **Lyrene Maestro's Dora** (E '63 '64 '66), 9940—538—Sr2DHIR—305—2x, 11050—575—Jr4DHIR—305—2x, **DAM OF DAN — He Is Selling; Lyrene Edwin's Nell** (E '64), 10430—533—Sr2DHIR—305—2x, 12420—642—Sr3DHIR—305—2x, 12180—646—5DHIR—305—2x, 14150—760—6DHIR—365—2x, 1st Produce, Michigan State Fair, 1965; **Lyrene May Rose Neva** (VG '66—85.5%), 11080—509—Jr2DHIR—305—2x.

Her Dam's Dam And Full Sister

Produce of **Lyrene Favorite Queen**, GOLD ★ DAM
12863—663—5HIR—305—2x
Reserve All-American Produce, 1962
Lyrene Maestro's Heroine (VG)
10360—629—Jr4DHIR—305—2x
11450—587—6DHIR—305—2x
Lyrene Maestro's Heather (VG)
11230—590—Jr3DHIR—305—2x
Heather is GRANDDAM of PRINCE'S HESTER and full sister to Maestro's Heroine.

LYLE HUNSBERGER, Owner Tel. Ionia 527-1396 Area Code 616 **3901 N. Jefferson, Rt. 3, Ionia, Mich. 48846**

16TH GREEN MEADOW SALE

SAYRE FARM, PHELPS, N. Y., OCTOBER 17, 1966

SELLING 72 HEAD — 5 BULLS — 45 COWS — 22 BRED HEIFERS

We are greatly enthused over the group of cattle in this year's Green Meadow Sale. We predict that a number of the cattle that will come from this sale will shape the future of the Guernsey breed.

Her Daughter Selling

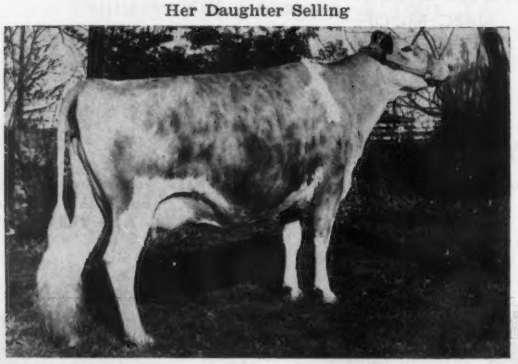

Clearbranch Flash Marletta (VG), 13269—589—Jr2HIR—305—2x, *18820—*847—Sr3DHIR—305—2x. 1st 3 Yrs., Tenn., 1964. Sold for $4,700 in 1966 to Attebroc. She is dam of **Sunny Meadows Fame's Marletta,** a beautiful daughter of V. Fame, due to Top Command. Also Selling — **SUNNY MEADOWS DEE CATHERINE** (VG), one of the top 4-year-olds in the country. She has 14453—708—Jr4DHIR in 214 days on test, should go over 18000 lbs. milk and 850 lbs. fat. Due 3/7 to Nance. **Consigned by Count R. Boyd III, Springfield, Tenn.**

Her Daughter Selling

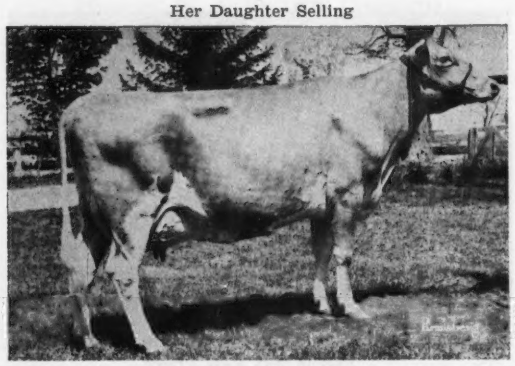

Cool Branch C. Jemima (E), sold for $3,500, 1st Aged Cow, Sr. & Gr. Ch., N. Y., 1966. 11510—645—Jr4DHIR—305—2x, on retest and should finish with 15000 lbs. milk. Her daughter, **COOL BRANCH J. MIMOSA,** is in the sale. She is due 10/20 to Norgert's Royal Nance. She was 1st 3 Yrs., 4-H Show, Md., and 1st Dry Cow, Md. open show, 1966. **Consigned by Close & Webster, Churchville, Md.**

Her Daughter Selling

Liseter Brilliant Creampuff (E), one of the real good Brilliant daughters. She was purchased by Henderson Stockton in the 1960 Ontario Classic. Her daughter, **ARIZONA FARMS LADY CREAMPUFF** (VG), a top daughter of **Arizona Farms Lord Arizona,** is in sale. Will be fresh and selling open. **Consigned by Henderson Stockton, Phoenix, Ariz.**

Her Daughter Selling

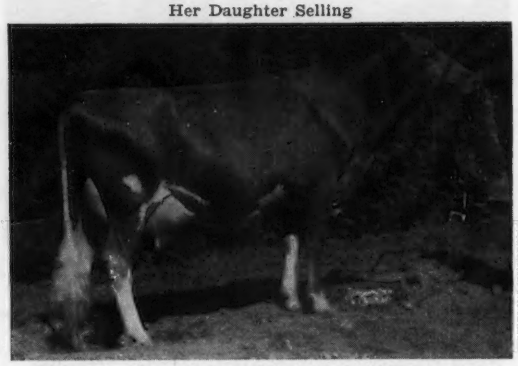

Deerpath Karl's Gloria (E), 13180—678—3-11DHIR—305—2x, 1st 3 Yrs., Sr. & Gr. Ch., N. Y., 1964. Dam of **DEERPATH GORDON'S GLORY,** a beautifully uddered granddaughter of McDonald Farms Steadfast Emory. Selling fresh with her first calf. **Consigned by C. A. Cutchins III, Franklin, Va.**

Among The Other Tops In The Green Meadow Sale

From The West — RIVERVIEW VAL'S JUDITH, 15364—742—4yrs—DHIA. Due 10-26 to Nance. She is by **Lake Louise Rose Valencian** out of **Berryland Superior's Zita,** 13545—692—Sr4DHIA—334—2x. She is a big, strong, powerful cow with a beautiful udder. **Consigned by Guy Van Beek, Caldwell, Idaho. CARILON'S G.B. TRINKET** (VG), 12964—615—4yrs—DHIA—365, Gr. Ch., Oregon Jr. Show. A big, strong, lovely uddered daughter of **Western Glow Parilla's Gold Boy. Consigned by Lawrence Allen, Bend, Oregon. WESTERN GLOW JOLLY BEVERLY,** undefeated Jr. Ch. in Pacific Northwest, 1966. Due 12-5 to Western Glow Duchess Superior. She is a daughter of **High Meadows Jolly Lafayette** out of a 15000 lb. daughter of Western Glow Maryanns Traveler. **Consigned by Western Glow Farms, Inc., Bow, Washington. UBILLA LUCKY RAPTURE,** one of the best daughters of **Chukluck Majesty,** with 12454—559—4yrs—DHIA—305—2x. Her dam is by Ubilla Vanlad. **Consigned by Domingo Asumendi & Sons, Nampa, Idaho. RIVER ROAD DOREEN,** 10590—561—Jr2DHIA—305, 12620—648—Jr3DHIA—305. Due 10-19 to Nance. She is by **Hominy Hill Anson,** he a Champion son of Lynbrook Royal Annual — both GOLD STAR animals. Her dam is **Riverview Cascade's Delsie** (VG), 12690—620—6DHIA, daughter of a GOLD ★ SIRE. **"Doreen"** and a BILLY daughter (see page 516) are **consigned by Green Pastures Farms, Inc., Homedale, Idaho.**

From Connecticut — MERIT A.B. LYNN (VG), 10930—527—Sr2DHIR—305—2x. 1st 3 Yrs., Sr. & Gr. Ch., Conn. Jr. Show, 1966. A daughter of **Attebroc Bonanza's Pharaoh** out of **Merit M. Carolyn** (VG), 12150—601—Jr2DHIR—305—2x. "Lynn" is **Judy Merritt's** top 4-H cow, and we were able to persuade her to sell as she is going away to school. **GRASSLAND ONWARD'S MARSHA,** 10760—490—Jr2DHIR—305—2x, 10820—498—Jr3DHIR—305—2x, on retest milking 58 lbs. 1st 4 Yrs. and Best Udder, Conn., 1966. A daughter of **Nyala Bonanza's Onward** out of **Grassland Primate's Martha** (VG), 12200—605—5DHIR—305—2x, she full sister to Grassland Primate's Matey, Sr. & Gr. Ch., Conn., 1965. This is the top family at Grassland. **Consigned by David Sibbald, Salisbury.**

For Catalogs Write Or Call: THE MERRYMAN COMPANY, SPARKS, MD. 21152

John B. Merryman
Phone: 771 - 4321 — Area 301

George W. (Dutch) Snyder
Phone Drums, Pa. 788 - 3029 — Area 717

16TH GREEN MEADOW SALE

MORE OF THE TOPS THAT WILL BE SELLING

Look For The 2 Daughters Of Edisto Farms Flash's Star From Ohio

OBERLAND F STAR

A tremendous, powerful 2-year-old from a great family. **Consigned by Lloyd Ober, Newbury, Ohio.**

ARRUS STAR'S K. WISTERIA

Don't miss this heifer — she is from one of the Huston's deep families. Due in January to Arrus Laurel Jester. **Consigned by C. R. Huston, Medina, Ohio.**

From **Henry Zumfelde & Sons, Wauseon, Ohio,** comes a top 2-year-old, **YORKLYNN KING'S SHIRLEY,** by **Yorklynn Coronation King** out of **Hillcrest N. Ida,** 16170—738—3-6DHIR—365—2x.

Normandy Farm, New Augusta, Ind., consigns **NORMANDY ELMA,** a beautiful 3-year-old by **Norgert's Royal Leader** (his daughters are good) out of a 11000 lb. Normandy Esquire daughter.

Harold Peck, Schuylerville, N. Y., who has sold a number of tops, sends **PECKHURST PORTIA,** one of the best — by **Hominy Hill Champion** out of **Peckhurst Eastern F. Countess** (E), 13310—673—3-1DHIR—305—2x, sold for $2,000 to Golden Harvest in the 1964 Green Meadow Sale. "Portia" is due in February to Cobleskill Flash Actor.

Archie Young, Dover, N.H., comes through with another good one — **GREAT ELM O. ROBERTA,** 10687—575—M.E.—305—2x. A daughter of **Henslee Farms Virtue Oberland.** She sells fresh — a lovely udder.

Lee Housley, Riceville, Tenn., sends one of the better 2-year-olds in **HOUSLEY'S C. HOLETTE,** a daughter of **Housley's J. Champion** out of **Housley's C. Holly** (VG), 13960—664—6DHIR—305 (pending). "Holette" was Jr. Ch., Tenn., 1965. She is upstanding with the right kind of udder.

From **Albert J. Subject, Cuba, N. Y.,** a **Top Command** due right after sale to Nance — **MAPLE BORDER TOP SISTER** (VG—87), 12565—572—Sr2DHIA—345. She is out of a daughter of Wandering Brook Dana C, he out of the Excellent Dawn cow.

Richard P. Outhouse, Canandaigua, N. Y., is sending a 2-year-old by **Nance — MAY RICH NANCE QUEST,** due 10-25 to a son of McDonald Farms Premier. Her dam is the Excellent cow, **May Rich J.C. Quest,** 15200—647—5DHIR—298—2x, lifetime production to date of over 96,000 milk, 4,000 fat.

Chester and Barbara Williams, Waukesha, Wis., are consigning **MARGENDELL QUEEN DEBBY** (VG), an outstanding 4-year-old by **Margendell His Majesty,** due 10-29. She shows tremendous depth and scale, weighing 1,600 lbs., and traces directly to Noble Primrose, one of the top families in the breed.

Her Daughter Selling

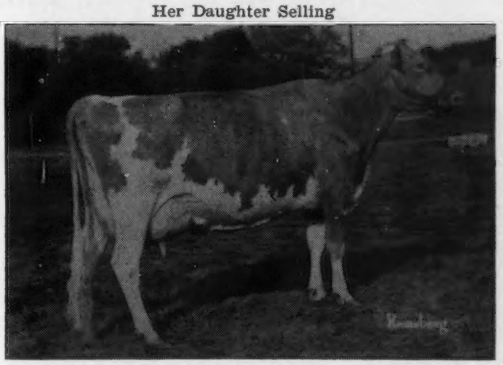

Goldwood Navigator's Nefertite (E 4 times), 13242—670—Jr4HIR—305—2x, 13874—697—5HIR—305—2x, 17643—833—6DHIR—365—2x. Member Res. A-A Best 3 Females, 1961. Sr. & Gr. Ch., Md., 1963. Sold in 1964 for $3,600. Her daughter, **BLAKEFORD FORTUNE'S TRUDIE,** by the GOLD ★ SIRE, **Fairlawn K. Fortune,** is selling. "Trudie", fresh and selling open, has 11976—622—2-3HIR—305—2x, and on retest is milking 69 lbs. Jack Ball says this is the best animal that ever left Blakeford. **Consigned by Clarence W. and Eleanor A. Miles, Queenstown, Md.**

Her Daughter Selling

Liseter Brilliant Sunlight (E 6 times), 10502—580—Sr4HIR—305—2x, 10561—575—6HIR—302—2x, 11784—624—7HIR—305—2x, 11978—637—8HIR—305—2x, 2nd 2 Yrs., Pa. G.S., 1958, 2nd 3 Yrs., Md., 1959. Dam of 2 VG daughters. She is the dam of **LISETER FLAMING SUNBEAM** (IN SALE), born May 14, 1964. Pasture-bred and due the middle of November to Liseter Winning Beacon, he by McDonald Farms Rival Winner out of Liseter Brilliant Ramona (E twice), 12621—568—7HIR—305—2x, dam of 2 VG daughters. **This bred heifer is a double granddaughter of Liseter Brilliant and combines the blood of the Antietam Jane and Sunlight families. Consigned by Mrs. Jean L. A. du Pont, Newtown Square, Pa.**

IN THE SALE

← LOCUST HILL SUPREME MARCEDA

Born October 1, 1963. Due in September, fresh, selling open. Sire: **Yellow Creek Jewel Supreme,** GOLD ★ — AI GOLD ★ SIRE. Dam: **Locust Hill H.N. Marceda,** 10325—498—2DHIA—305—2x, 10400—456—6DHIA—305—2x, 10050—460—7DHIA—274—2x, she a daughter of McDonald Farms High Novelty, he by a son of Walnut's Ella's Pansy (E), and out of the dam of McDonald Farms Hester (E), sold in 1947 for $13,000. **Consigned by George G. Aaronson, Columbus, N. J.**

For Catalogs Write Or Call: THE MERRYMAN COMPANY, SPARKS, MD. 21152

John B. Merryman
Phone: 771-4321—Area 301

George W. (Dutch) Snyder
Phone: Drums, Pa. 788-3029—Area 717

16TH GREEN MEADOW SALE

A feature of the sale will be 7 daughters of **BURGER'S PLACE BILLY,** one of the breed's top sires.

ATTEBROC BILLY'S BAMBI

VG—88.5 at 2 yrs. 11570—616—2-1DHIR—305—2x. On retest going over 14000 lbs. Due 2/3 to Fritzlyn Jeanette's Flash. Dam: **Maplewood Royalist's Blanche,** E 6 times, GOLD ★ DAM, 8 records including 19907—1106—10DHIR—305—2x. (For picture see back cover, September 7 Journal). **Consigned by Roger H. Corbetta, Attebroc Farm, Millbrook, N. Y.**

CORNER VIEW BILLY QUESTA

10480—467—Jr2DHIA—305. Due 10/25 to Magnolia Flash Corinthian. Dam: **Corner View Miss B.R. Queenie** (VG), 3 records including 12210—561—Jr4DHIR—305—2x. **Consigned by Leon Van Quekelberg, Newark, N. Y.**

PLEASANT KNOB BILLY'S STAR

10540—532—Sr3DHIR—2x in 271 days on test. Due 10-30 to McDonald Farms Mister Glen. Dam: **Pleasant Knob S. Star,** 5 good records including 12800—548—5DHIR—305—2x. **Consigned by Ernest Rymph, Greenwich, N. Y.**

RIDGEWAY BILLY'S SAL

11410—494—DHIA—305—2x. Due 10/12 to Yellow Creek S. Fortune. Dam: **Ridgeway E. Sadie,** 5 records including 14330—579—6DHIC—305, she by Yellow Creek King's Emblem. **Consigned by Ralph A. Mosher, Ridgeway Farm, Union Springs, N. Y.**

ROLLING ACRES BILLY BUTTERFLY (VG)

12636—556—Sr2HIR—305—2x. On retest milking 72 lbs. as a 3-year-old. Dam: **Rolling Acres B.R. Butterfly,** 6 records including 11191—515—5DHIA, she by Coldspring's B.R. Chief. **Consinged by Edwin Merryman, Sparks, Md.**

VAN K. ALFA

13010—561—2-7DHIR—305—2x, on retest as a 3-year-old milking 70 lbs. Calved 8/19. Fresh and selling open. Dam: **Van Kleeck's Alice** (VG), 11960—542—5DHIR—287—2x, 13480—617—6DHIR—305—2x. **Consigned by George Van Kleeck, Hobart, N. Y.**

GREEN PASTURES B. ONETTA

A 2-year-old just fresh with her first calf. Dam: **Hillview Miss Onetta,** 13240—670—6DHIA—305, 12670—596—7DHIA—305. A daughter of Western Glow D. Master. **Consigned by Green Pastures Farms, Inc., Homedale, Idaho.**

Also selling — an outstanding "Billy" granddaughter, ROSENDAHL B.B. LADYBIRD. Due in December. By **Rosendahl Billy Boy** out of **Rosendahl Cavalier Ladybird** (VG), 11240—582—Jr2DHIR—305—2x. Next Dam: **Yellow Creek King's Lady** (E 3 times) — a top cow family. **Consigned by John Calhoun, Hoosick Falls, N. Y.**

In the sale will be 30 sons and daughters of the following sires: **Burger's Place Billy, Gayoso View Top Command, McDonald Farms Jolly Val, Wyno Hamlet's Hornet and Yellow Creek S. Fortune.**

CANADA SENDS ITS BEST

IN SALE

JAMAICA ROYAL CAMILLE, born Jan. 6, 1964. Will be bred to Western Glow Duchess Superior. 2nd 2 Yrs., CNE, 1966. She is a daughter of the top young sire, **Jamaica Choice,** out of Brockwell HH Carmelle, Excellent several times, 6 good records including two 18000 lbs. milk and 4 Honor Roll records. It has taken us 2 years to persuade Jamaica to consign Camille. **Consigned by A. V. and C. L. Gundy, Newmarket, Ontario.**

IN SALE — Daughter Of R. Queen (Right)

Produce of Glenville Radiant Queen (E), 1st Produce of Dam, CNE, R.W.F., 1962, N. Y., CNE, R.W.F., 1963. Nominated for A-A Produce,1963. SELLING — **GLENVILLE JUNIOR QUEEN,** born Aug. 4, 1964, due in November to Glenville Horatio. "Junior Queen" was 1st Sr. Yr. & Jr. Ch., C.N.E., 1966. She is one of the first daughters of **Glenville Marguerite's Acme** (Acme—S. Marguerite). Her dam, **Glenville Thor's R. Queen** (pictured with her full sister, Thor's R. Bess), is by Pre Thor out of the Gold Star Dam, Glenville Radiant Queen. This heifer is a combination of the top cattle that have made the Glenville herd. **Consigned by J. H. Crang, Newmarket, Ontario.**

Also from Canada — **DOVE'S DARLING,** a top 2-year-old by a son of "Top Command" out of **Driftwood Champion Dove,** 11866—533—2yrs—305, she by Hominy Hill Champion. **Consigned by M. G. Schwartz, King, Ontario.**

BROOKNILL R.B. DORIS, one of the good daughters of **Maplewood Royalist's Brigadier,** out of a VG daughter of Flying Horse Harmony Royalmost, from the best Brooknill breeding. **Consigned by Howard Brooks, Paris, Ontario.**

CLOVELLY V.F. HATTIE — a real comer. 1st 2-Year-Old, CNE, 1966. A daughter of **V. Fame** out of **Count's Hattie,** 14242—643—7yrs, Excellent, she by Rex's Count out of a double Cornell Royal Calculator. **Consigned by H. J. Stewart, St. Catharines, Ontario.**

KINGFIELD BANNER'S LUCINDA, an outstanding heifer pasture-bred to a son of Radiant Queen (same female family as Glenville's consginment — above), and by Jolly Vern. "Banner's Lucinda" is sired by **Kingfield Banner** (E), Gold Star son of Royalist's Brigadier. Her dam is a Galahads Virgel out of a Clara's Oberland. **Consigned by Kingfield Farms, King, Ontario.**

If you are in the market for the best in Guernseys, come to Sayre Farm on October 17. This sale is packed solid with real value in foundation animals.

For Catalogs Write Or Call: THE MERRYMAN COMPANY, SPARKS, MD. 21152

John B. Merryman
Phone: 771-4321 — Area 301

George W. (Dutch) Snyder
Phone: Drums, Pa. 788-3029 — Area 717

WHAT THE COWS ARE DOING

Requirements for publication in this section: Minimum of 270 days in length and 11,575 pounds milk, M. E. 305-2X basis. The records in a herd owned by individuals other than the herd owner are published under the herd owner. In case of typographical errors or omission of any part of a record, the record will be republished upon notification from the herd owner.

OFFICIAL RECORDS

OWNER AND RECORD	Age	Days In Milk	ACTUAL RECORD lbs. Milk	lbs. B. Fat
¶ HIR & DHIR				
ALABAMA				
ST. BERNARD COLLEGE, PLACID OAKS FARMS, SAINT BERNARD				
Benedictine Festal Sarabella	2-5	305-2X	12220	593
s. Pre-Eminent Legal Festus		d. Placid Oaks Rebels Sandy		
CALIFORNIA				
CLEVER, GEORGE H., CLEVERLANDS, TRACY				
Cleverlands Smilax Rae	11-6	305-2X	14190	638
s. Cleverlands Royal Fame		d. Cleverlands Amblers Reina		
Cleverlands Curtiss Amber	7-9	305-2X	16420	745
s. Cleverlands Noble Curtiss		d. Cleverlands Mistress Amethyst		
Cleverlands Pablos Dream	6-7	305-2X	13080	611
s. Cleverlands Chicona Pablo		d. Cleverlands Emblems Daisy Mae		
Cleverlands Pablos Columbine	6-5	283-2X	13370	627
s. Cleverlands Chicona Pablo		d. Cleverlands Curtiss Cordelia		
Cleverlands Generals Eulalie	6-6	282-2X	14580	693
s. Cleverlands Zoes General		d. Cleverland Mon Lukes Una		
Cleverlands Pablos Mitzi	4-4	305-2X	14700	709
s. Cleverlands Chicona Pablo		d. Cleverlands Lou Boys Midgie		
Cleverlands Hoosiers Treasure	3-4	300-2X	11530	597
s. Cleverlands Hoosier		d. Cleverlands Pablos Twinkle		
Cleverlands Pablo Concha	3-4	296-2X	12310	623
s. Cleverlands Chicona Pablo		d. Cleverlands Curtiss Contessa		
Cleverlands Eldorados Star	3-0	305-2X	14540	639
s. Cleverlands General Eldorado		d. Cleverlands Orpha Saphrona		
Cleverlands Generals Oracette	2-9	305-2X	13040	557
s. Cleverlands Zoes General		d. Cleverlands Bonnie Orrice		
Cleverlands Generals Mercedes	2-1	289-2X	10920	521
s. Cleverlands Zoes General		d. Cleverlands Pablos Melody		
Cleverlands Pablos Iris	2-0	287-2X	11850	530
s. Cleverlands Chicona Pablo		d. Cleverlands Butter Ireva		
Cleverlands Top Dolores	2-0	305-2X	11750	472
s. Gayoso View Top Command		d. Cleverlands Onwards Dollie		
Cleverlands Pablos Red Bird	2-0	283-2X	11790	550
s. Cleverlands Chicona Pablo		d. Cleverlands Curtiss Radiance		
FARNSWORTH, HOWARD G. & SONS, DORELLA FARM, LE GRAND				
Dorella Stars Odora	13-9	305-2X	10540	563
s. Tarbell Gallant Western Star		d. Dorella Soldiers Iris		
Dorella Oxnards Patricia	8-8	305-2X	11730	617
s. Dorella Archers Oxnard		d. Dorella Guardsmans Paragon		
Dorella Ideals Blanch	7-11	305-2X	13790	677
s. Valley Oaks Hornets Ideal		d. Dorella Sultans Balsam		
Dorella Davids May	6-10	305-2X	13460	570
s. Virviga Fabrons David		d. Dorella Cupids Minerva		
Dorella Ideals Snow	5-11	305-2X	13130	580
s. Valley Oaks Hornets Ideal		d. Dorella Soldiers Sage		
Dorella Senators Kappa	3-11	300-2X	11080	515
s. Dorella Victorys Senator		d. Dorella Mascots Katydid		
Dorella Roberts Beaver	3-10	305-2X	13340	628
s. Virviga Fabrons Red Robert		d. Dorella Victorys Babette		
Dorella Victorys Carnation	3-5	305-2X	10900	545
s. Hominy Hill Victory		d. Dorella Mascots Carmelita		
Dorella Victorys Nymph	3-5	305-2X	11300	536
s. Hominy Hill Victory		d. Dorella Guardsmans Nevada		
KESSLER, W. ARNOLD, BAY MEADOW FARM, GALT				
Bay Meadow Billys Sunny	4-11	305-2X	12800	574
s. Burgers Place Billy		d. Bay Meadows Sal		
Bay Meadow Billys Charm	4-9	305-2X	14880	602
s. Burgers Place Billy		d. Bay Meadows Cela		
Bay Meadow Billys Hila	4-7	305-2X	11350	535
s. Burgers Place Billy		d. Bay Meadow Elites Honey		
Bay Meadow Jolly Daisy	3-2	305-2X	12800	760
s. McDonald Farms Jolly Val		d. Bay Meadow Billys Daisy		
Bay Meadow Hanks Onita	2-4	305-2X	13390	631
s. Bay Meadow St. Hank		d. Bay Meadow Billys Orpha		
CONNECTICUT				
BERKE, SAMUEL, DEEP LAKE FARM, LAKEVILLE				
Deep Lake Flashs Colleen	6-2	305-2X	12780	684
s. Fritzlyn Jeanettes Flash		d. Deep Lake O Columbine		
Western Hills Polly	5-8	305-2X	18100	802
s. Western Glow F L Butterfat		d. Western Hills Arlene		
Deep Lake Flashs Merry	3-7	305-2X	13360	708
s. Fritzlyn Jeanettes Flash		d. Western Glow Martha May		
Deep Lake Billys Glimmer	2-7	305-2X	14010	622
s. Burgers Place Billy		d. Deep Lake Flashs Glow		
Deep Lake Billys Colleen	2-4	305-2X	12130	605
s. Burgers Place Billy		d. Deep Lake Flashs Colleen		
Deep Lake Flashs Marta	2-4	305-2X	10830	542
s. Fritzlyn Jeanettes Flash		d. Western Glow Martha May		
Deep Lake Billys Emma	2-2	305-2X	12500	575
s. Burgers Place Billy		d. Deep Lake Flashs Empress		
DUNNING, H. S., WATERFALL FARM, RIDGEFIELD				
Waterfall Eves Inna	5-3	305-2X	11640	662
s. Hanover Hill Leaders Prince		d. Waterfall Eve		
HARRIS, HARRY, STONY BATTER FARM, CORNWALL BRIDGE				
Stony Batter C Melodius	2-8	299-2X	10490	572
s. Pineholm Caroler		d. Stony Batter B Melody		
Stony Batter C Melanie	2-4	305-2X	10440	486
s. Pineholm Caroler		d. Riverdale Majestic Sally		
Stony Batter B Camay	2-3	290-2X	11650	516
s. Burgers Place Billy		d. Pineholm Camille		
LARKIN, HOWARD T., BEDLAM FARM, MIDDLEBURY				
Bren Bern Pawnees Lynn	1-11	305-2X	12420	629
s. Lake Louise Pawnee		d. Lauxmont Marilyn Monroe		
McCANN, FRASIER W., GOLDEN HARVEST FARM, BRIDGEWATER				
Golden Harvest Wyn Mignet	2-8	305-2X	10390	517
s. Wyno Hamlets Hornet		d. Golden Harvest Mignone		
MERRITT, RICHARD H., "MERIT GUERNSEYS", FARMINGTON				
Merit Phareka Alda	2-2	305-2X	12820	557
s. Old Homestead C A B A Phareka		d. Merit Frosty Agnes		
SIBBALD, DAVID, GRASSLAND FARM, SALISBURY				
Hominy Hill Adrian Helen	4-6	305-2X	12940	625
s. Hominy Hill Adrian		d. Hominy Hill Princess Helena		
Grassland Onwards Alice	3-2	300-2X	10790	477
s. Nyala Bonanzas Onward		d. Grassland Jacks Althea		
SLATE, REGINALD W., MAISHEPAUG FARM, LITCHFIELD				
Maishepaugs Dreena	6-8	305-2X	13320	598
s. Nyala Majestys Acme		d. Maishepaugs Sandreen		
SPENCER, WINTHROP W. & MARIGOLD C., OVERLEA FARM, WATERTOWN				
Marwin Lads Stately	2-0	305-2X	10520	563
s. Nyala Princes Laddie		d. Marwin Stareka		
WEINGART, HERMAN R. & SONS, GREENRIDGE FARM, LEBANON				
Valeria of Squarewoods Farm	2-5	305-2X	10190	419
s. Abner of Squarewoods Farm		d. Helen of Squarewoods Farm		
Greenridge Kings Debbie	2-1	298-2X	9830	501
s. Chedco King James		d. Greenridge Basils Doreen		
FLORIDA				
FLORIDA AGRICULTURAL EXPERIMENT STATION, GAINESVILLE				
Florida Diplomat Mame	1-10	305-2X	9370	370
s. Mulhocaway Butterfat Diplomat		d. Florida Butterfat Mamie		
SCHMID, WALTER & SON, SCHMID'S GUERNSEY FARM, TALLEVAST				
Matoaka Conrad Rachel	2-8	305-2X	10740	375
s. Matoaka Lucius Conrad		d. Matoaka Royal Rachel		
WARD, CARROLL L., JR., LAY LAINE GUERNSEY FARM, ASTATULA				
Lay Laine Dorians Thelma	2-10	305-2X	11140	569
s. Mulhocaway Butterfat Dorian		d. Lay Laine Princes Omelia		
Lay Laine Dorians Ella	2-11	305-2X	10340	468
s. Mulhocaway Butterfat Dorian		d. Lay Laine Virginians Kate		
Lay Laine Dorians Grace	2-4	305-2X	10350	357
s. Mulhocaway Butterfat Dorian		d. Lay Laine Resolutes Pride		
Lay Laine Rockets Bobbie	2-0	305-2X	11540	442
s. Lay Laine Leaders Rocket		d. Lay Laine Senators Fern		
Lay Laine Rockets Clara	2-0	305-2X	11840	453
s. Lay Laine Leaders Rocket		d. Lay Laine Banners Millie		
Su Jen C B Glow	2-1	305-2X	13180	471
s. Franchester Cecilias Bonanza		d. Edisto Farms Gale		
Su Jen Star Lady	2-0	305-2X	10060	374
s. Edisto Farms Flashs Star		d. Su Jen R Lady Red		
Su Jen F Rida	2-0	305-2X	11130	339
s. Edisto Farms Transfer Franson		d. Su Jen M Ingrid		
GEORGIA				
HAGA, H. J., CLEARBRANCH FARM, FORT VALLEY				
Clearbranch Mars Miriam	2-11	305-2X	13270	590
s. Bayville Royal Mars		d. Clearbranch Hornets Lola		
Peach Grove J Jade	2-11	305-2X	12750	636
s. Clearbranch Flash Jeweler		d. Peach Grove Knights Iona		
Clearbranch J Jolice	2-11	305-2X	11280	613
s. Clearbranch Flash Jeweler		d. Clearbranch Viceroy Loretta		
Sandy Lane Billys Betty	2-11	305-2X	11270	578
s. Burgers Place Billy		d. Bayville Royal Minuet		
Clearbranch Mars Margo	2-6	305-2X	11020	606
s. Bayville Royal Mars		d. Clearbranch Peerless Topaz		
IDAHO				
PRITZL, JOE, WESTLYNN FARM, FRUITLAND				
Westlynn C Veronica	6-6	305-2X	11930	452
s. Lake Louise Cedars Count		d. Westlynn Victoria		
Westlynn C Butternut	3-11	305-2X	12130	587
s. Lake Louise Cedars Count		d. Retedale Elrason Dewdrop		
ILLINOIS				
BAUER, LOREN, REN-LO FARM, CISSNA PARK				
Ren-Lo C Bons Tracy	2-6	305-2X	10250	448
s. Franchester Cecilias Bonanza		d. Ren-Lo Magicians Tammie		
INDIANA				
COLEMAN, HAROLD, GOLDEN HAVEN FARM, KOKOMO				
Golden Haven C Helena	3-10	305-2X	11570	631
s. Ideals Contender		d. Golden Haven Networks Helena		
CRAIG, REUBEN A., DR. & MRS., LEAFY LANE FARM, KOKOMO				
Leafy Lane Select Donna	4-5	305-2X	11740	591
s. Leafy Lane M Select		d. Leafy Lane Cherubs Faith		
Leafy Lane Diamond Rosalee	2-6	305-2X	11150	561
s. Leafy Lane Diamond Jim		d. Leafy Lane Select Primrose		
Leafy Lane Famous Orchid	2-1	305-2X	11490	558
s. Henslee Farms V Fame		d. Leafy Lane Noble Duchess		
DIETRICH FARMS, INC. & STANER BOB, OWEN'S PLACE GUERNSEY FARM, BREMEN				
Owens Place Chiefs Debby	3-5	305-2X	10830	527
s. Yellow Creek Noble Chief		d. Lookwell Candy Maid		
Owens Place Chiefs Beth	3-3	290-2X	11010	532
s. Yellow Creek Noble Chief		d. Lookwell Bee		
Owens Place A Tillie	2-8	305-2X	11420	554
s. Yellow Creek Top Honor Ace		d. Owens Place S Hattie		
Owens Place A Happy	2-8	305-2X	10820	481
s. Yellow Creek Top Honor Ace		d. Owens Place F H Flute		
GERMANN BROS., BO-KAY FARM, BREMEN				
Bo-Kay Butterfats Lola	6-7	305-2X	13840	705
s. Maurana D Butterfats Dale		d. Bo-Kay Keyman Idella		
Bo-Kay Premier Quince	2-11	305-2X	10500	515
s. Maurana Masters Premier		d. Bo-Kay Butterfat Kerry		
Bo-Kay Premier Ruth	2-10	305-2X	10720	505
s. Maurana Masters Premier		d. Bo-Kay Keyman Lana		

Early REGISTRATION Makes CENTS

GIERHART, JOSEPH & FAMILY, SUNNY-DA FARM, BRYANT
Sunny Da Hornets Primrose 6-4 305-2X 12480 651
s. Q O Janets Horace d. Sunny-Da Nobles Primrose
Sunny Da S Angela 3-5 305-2X 10840 568
s. Fuller Farms Maymes Senator d. Monteholm Merry Christene
HOCHSTETLER, LEVI R., U CREEK MEADS FARM, NAPPANEE
U Creek Nobles Virtue 2-6 305-2X 10000 550
s. Grain Meadow V Noble d. U Creek V Tulips Lilac
KRANNERT, HERMAN C. & ELLNORA D., TENANTS IN COMMON, NORMANDY FARM, NEW AUGUSTA
Normandy Gail 5-8 305-2X 12240 573
s. Normandy Distinction d. Normandy Marilyn
Normandy Bonanzas Velour 5-5 305-2X 12830 612
s. Nyala Ermines Bonanza d. Normandy Velour
Normandy Billys Valerie 3-4 305-2X 12050 578
s. Burgers Place Billy d. Metzger Farms Peer Valerie
Normandy Billys Secret 3-7 305-2X 11160 537
s. Burgers Place Billy d. Normandy Secret
Normandy Fames Meadow 2-6 305-2X 14500 722
s. Henslee Farms V Fame d. Normandy Meadow
LOVELESS, ARTHUR R. & SON, WAWASEE GUERNSEY FARM, CROMWELL
Wawasee Fames Nancy 2-6 305-2X 11290 472
s. Henslee Farms V Fame d. Franks Home C C Martha
Wawasee Mixers Lily 2-3 305-2X 9590 433
s. Villa Crest Mixer d. Wawasee Bon Pansy
McFARLAND, GUY & SONS, GUERNSIANA, INDIANAPOLIS
Guernsiana Leaders Bridgett 4-10 305-2X 13160 495
s. Woodacres Imperial Leader d. Guernsiana E Bridgett
Guernsiana Leaders Susie 4-10 305-2X 11680 574
s. Woodacres Imperial Leader d. Guernsiana Petty Sue
Guersiana Vicki Flo 4-8 305-2X 11220 524
s. Woodacres R L Viking d. Guernsiana Deco Flo
Guernsiana Pipers Bessie 3-10 305-2X 12940 514
s. Langwater Pied Piper d. Guernsiana Topper Bess
Guernsiana Pipers Ka Sara 3-0 305-2X 10680 404
s. Langwater Pied Piper d. Guernsiana Countess Sara
Guernsiana Jinglers Patty 2-8 305-2X 11560 425
s. Wyno Dancing Jingler d. Guernsiana Noble Pat
METZGER, HOWARD & SONS, METZGER FARMS, CLAYPOOL
Fellows Rebecca Roberta 10-5 305-2X 13710 653
s. Triumphs Fairy Fellow d. Roses Honor Rebecca
RIGGS, OSCAR M., GREEN RIDGE FARM, EVANSVILLE
Miss P F Dolly 10-9 305-2X 13760 678
s. P F Captains Junior d. Fort Sackville Actress
Green Ridge Distinction Flora 6-10 305-2X 12510 563
s. Eagle Valley H Distinction d. Green Ridge Langmore Frances
Green Ridge Monarch Frances 4-6 305-2X 11420 556
s. Elk Meadow Nolas Monarch d. Green Ridge Distinction Flora
Green Ridge Monarch Charm 4-2 303-2X 15150 701
s. Elk Meadow Nola's Monarch d. Green Ridge Distinction Carol
Green Ridge Billy Florentine 3-3 305-2X 12840 609
s. Burgers Place Billy d. Green Ridge Distinction Flora
Green Ridge Billy Carolyn 3-0 293-2X 12220 612
s. Burgers Place Billy d. Green Ridge Distinction Carol
Green Ridge Billy Susie 2-4 305-2X 12480 591
s. Burgers Place Billy d. Green Ridge Noble King Star
Green Ridge Billy Florian 2-2 294-2X 9530 419
s. Burgers Place Billy d. Green Ridge Distinction Flora
WATSON, B. ELDON, CRESCENT FARM, WABASH
Crescents T L Queen 6-11 305-2X 13160 589
s. Yellow Creek S Traveler d. Crescents C Lucky Queen
Crescents T Edna 6-0 305-2X 14210 684
s. Yellow Creek S Traveler d. Crescents C V Eva
Crescents T Annita 6-10 305-2X 12930 658
s. Yellow Creek S Traveler d. Crescents Sequel Ann
WEAVER, OSCAR R., YELLOW CREEK FARMS, GOSHEN
Yellow Creek S Pretty Spot 7-5 305-2X 12930 671
s. Yellow Creek Jewel Supreme d. Yellow Creek Rose Spot
WEAVER, OTIS, WILLOW SPRING FARM, GOSHEN
Willow Spring Dairymaid 11-5 305-2X 11550 601
s. Yellow Creek Kings Emblem d. Willow Spring Prize Dainty
Willow Spring T C Millie 2-10 305-2X 12250 617
s. Gayoso View Top Command d. Willow Spring S Milkmaid
WEAVER, VIRGIL C., VILLA CREST FARM, GOSHEN
Villa Crest F Laurie 6-7 305-2X 12200 633
s. Villa Crest Financier d. Villa Crest H Lilyrose
Villa Crest F Loretta 6-3 305-2X 12040 654
s. Villa Crest Financier d. Villa Crest Rose Lilybud
Villa Crest F Etta 3-11 305-2X 10990 573
s. Villa Crest Financier d. Vermilion Supreme Princetta
Villa Crest Melba 2-9 305-2X 10300 506
s. Lyrene May Rose Prince d. Collinwood Fancy Mel
WEBER, EUGENE G., GENEGLOW FARM, KENDALLVILLE
Geneglow Dons Flute 2-3 305-2X 9970 412
s. Willow Spring Butterfat Don d. Levelland Farms I Flute
WELDY, MAURICE L., MAURANA FARM, GOSHEN
Maurana C Butterfat Ginger 4-10 305-2X 11690 508
s. Deep Lake Butterfat Cherub d. Bo-Kay Keyman Gwen
YODER, HAROLD C., PASTURE HAVEN FARM, SYRACUSE
Kathmars Ramona 13-1 305-2X 11470 581
s. Klondike Konover d. Kathmars Rhodena
YOUNG, WALTER L. & SON, GRAIN MEADOW GUERNSEY FARM, GREENTOWN
Golden Hills Fames Wilma 3-11 305-2X 12740 556
s. Henslee Farms V Fame d. Golden Hills M Wanita
Grain Meadow L Delpha 2-9 305-2X 10330 512
s. Grain Meadow V Leader d. Grain Meadow V Delpha

MAINE

COLE FARM DAIRY, BIDDEFORD
Cole Farm Luminarys Henrietta 4-0 305-2X 11150 593
s. Ideals Luminary d. Cole Farm Nuggets Harriet
WALKER, CLIFTON N., HOMEFIELDS, WISCASSET
Homefields Maximals Lolly 2-6 302-2X 12400 623
s. Ideals Miriams Maximal d. Homefields Valiants Lala

MARYLAND

BROWN, FRANK D., JR., MOUNT ARARAT FARMS, PORT DEPOSIT
Mt Ararat Empress Blythe 2-8 305-2X 11030 476
s. Mt Ararat Mikado d. Mt Ararat Bright Reverie
FRAZER, JAMES STANLEY, BEAUFORT FARM, EARLEVILLE
Beaufort L S Gemetta 2-1 305-2X 10340 537
s. Langwater Symbol d. Beaufort Fore Gemetta
WYMAN, THOMAS G., WYE HEIGHTS PLANTATION, EASTON
Wye Heights Beulah 9-7 305-2X 11400 525
s. Bournedale Coronets Lauxmont d. Wye Heights Nixie

MASSACHUSETTS

ALFALFA FARMS, INC., TOPSFIELD
Alfalfa Farm Max Antoinette 8-7 298-2X 12880 692
s. Bournedale Majestys La Noce d. Antoinette of Alfalfa Farm
BLACK, S. BRUCE, TWIN VALLEY FARM, EAST PEPPERELL
Twin Valley Arts Della 4-3 305-2X 11110 595
s. Argilla Archers Art d. Twin Valley Delight
Skyfields Acme Robin 4-4 289-2X 12620 527
s. Nyala Majestys Acme d. Skyfields Sargons Robin
HARPER, DAVID, HARPER'S DAIRY FARM, LANCASTER
Oldfields DL Butterfat Babee 5-3 305-2X 14850 690
s. Deep Lake Butterfat Duke d. Oldfields Advancer Bobette
Cora of Harpers Farm 5-1 296-2X 13630 579
s. Ponakin Brooks Senator d. Sora of Ponakin Brook Farm
S Gold of Harpers Farm 3-0 305-2X 10580 484
s. Ponakin Brooks Senator d. Goldie of Harpers Farm
KING, LEWIS E., DREAMLAND FARM, NEW BRAINTREE
Flying Horse Ts Peer Lute 14-0 300-2X 11120 570
s. Flying Horse Trumpeter d. Fairlawn Peers Lute
Dreamland Butter Gray 9-6 305-2X 14350 757
s. Curtiss Candy Butterfinger d. Elmstead Pilgrims Faith Gray
Dreamland Mar Dip Gray 5-8 305-2X 12410 616
s. Wandering Brook Mo-Mar d. Elmstead Diplomats Gray
Dreamland Phar P Gray 2-11 305-2X 12780 525
s. Old Homestead C A B A Phareka d. Dreamland H F P Gray
MUDGETT, VERNON D., DEERSHORN FARM, STERLING JUNCTION
Deershorn L Suzanne 2-6 303-2X 10520 581
s. Langwater Deershorn d. Deershorn K Pauline
NORFOLK COUNTY AGRICULTURAL SCHOOL, WALPOLE
Norcoaggie Sparkles Sensation 2-4 305-2X 11320 577
s. Old Homestead C A B A Phareka d. Fairlawn K Sparkle

MICHIGAN

COLBY, HOWARD H., COLBY DALE FARMS, ROMEO
Colbys Bobbie 2-5 305-2X 11050 496
s. Colbys Challenger d. Colbys Miss Golden

MINNESOTA

ANGSTMAN, KENNETH W., ANGSTMAN GUERNSEY FARM, MORA
Angstman Farm Tina Louise 3-2 349-2X 12430 662
s. Angstman Farm Polled Champion d. Angstman Farm Betty Lou

MISSISSIPPI

MISSISSIPPI STATE UNIVERSITY, STATE COLLEGE
Magnolia Mo Lucy 2-10 305-2X 10960 628
s. Moreau Farms Chief d. Magnolia Flash Lucy

MISSOURI

RAMSBOTTOM, PHARES, HI-LO FARM, GALLATIN
Ramsbottoms Rosie 2-6 305-2X 12120 545
s. Ramsbottoms Prince Charm d. Ramsbottoms Sunny Rose

NEW HAMPSHIRE

MacKENZIE ICE CREAM, INC., ACREWIDE FARM, KEENE
Sandaba Vikings Marnie 2-9 302-2X 10280 467
s. McDonald Farms Rival Viking d. Gayvil Albions Madeline
Acrewide Mos Queen 2-1 305-2X 10520 509
s. Moreau Farms Chief d. Butter Scotch of Glendale
MORRIS, ROBERT H., BROOKFORD FARM, ROLLINSFORD
Brookford Music Makers Ruthie 2-8 301-2X 10210 420
s. Brookford M C Music Maker d. Brookford Luckys Kindness

NEW JERSEY

CLARK, J. LEROY, CLARK GUERNSEY FARM, WHITEHOUSE
Hilda Roy Beaus Martha 4-5 305-2X 11260 543
s. Hilda Roy Butterfat Beau d. Hilda Roy Christmas Carol
¶HOBLER, ATHERTON W., WOODACRES FARM, PRINCETON
Maplegrands Vicky 2-5 305-2X 10247 557
s. Woodacres Emporer d. Maplegrands Mr. Jane
NEW JERSEY AGRICULTURAL EXPERIMENT STATION, SUSSEX
Dangras Bonanzas Cha Cha 2-0 305-2X 9650 492
s. Nyala Ermines Bonanza d. Dangras Dolphins Maxixe
¶TANIS, JACOB, IDEAL GUERNSEY FARMS, AUGUSTA
Ideals Tetons D Susie 7-6 305-2X 12631 717
s. Ideals Teton d. Ideals Superiors D Susie
Ideals Tetons Kathleen 5-10 305-2X 12719 654
s. Ideals Teton d. Ideals Standbest Kathleen
Ideals NAAs Nokomis 3-7 305-2X 12484 683
s. Northern Annas Admiral d. Ideals Superlines Nokomis
Ideals Krafts Lady Kent 4-5 305-2X 13282 662
s. Ideals Kraft d. Ideals Troaxs Lady Kent
Ideals Trisupers Mint 2-4 305-2X 10697 605
s. Ideals Trisuper d. Ideals Superlines Mint
VON THADEN, WILLIAM, ONAHILL FARM, BORDENTOWN
Onahill M Etta 2-2 305-2X 9970 418
s. Onahill Royal Mars d. Onahill Par Evelyn

NEW YORK

BARCLAY, DOROTHY M., DOUGLASTON MANOR FARM, PULASKI
Emroy Bill Rheta 3-1 287-2X 12590 523
s. Burgers Place Billy d. Emroy Flash Ritzy
Emroy Bill Pam 2-11 301-2X 11730 565
s. Burgers Place Billy d. Emroy Pharaoh Patty
Douglaston Billys Anabell 3-0 270-2X 10660 492
s. Burgers Place Billy d. Douglaston Dukes K Anne
BRANTON, RAYMOND J., RAY-N-JEE FARM, STAFFORD
Ray-N-Jee Vags Lady 10-4 305-2X 11250 469
s. Douglaston Vags Hero d. Win-on-a Farms C C Lady
CALHOUN, JOHN E. & SONS, ROSENDAHL FARM, HOOSICK FALLS
Rosendahl Cavalier Radiant 7-7 305-2X 12430 667
s. Nyala Kings Cavalier d. Rosendahl Radiance
Rosendahl Cavalier Sunshine 6-9 305-2X 12540 558
s. Nyala Kings Cavalier d. Rosendahl Royal Sunshine
CHRISTAL, HENRY I., HANOVER HILL FARM, YORKTOWN HEIGHTS
Hanover Hill Pre Lillan 2-6 305-2X 10100 432
s. Wandamere Predictor d. James Canyon Kings Leilani
HANSEN, LAURENCE D., HANSENAREA FARM, SOUTH VALLEY
Hansenarea Maxine 3-7 275-2X 11030 543
s. Woodacres Leaders Trumpeter d. Hansenarea Krysta

Register your MARCH calves now

Hansenarea Nola 3-6 305-2X 13340 539
s. Elk Meadow Nolas Monarch d. Hansenarea Berta
HOLCOMB, EARL W. & SON, HOLCOMB'S GUERNSEY FARM, GREENE
Holcombs Fairlawn Darleen 6-4 305-2X 12950 696
s. Fairlawn Actors Foremost d. Holcombs Dolly Dimples
MacLEOD, SAYRE, SAYRE FARMS, PHELPS
Cogniacs Emory Ruby 5-9 302-2X 15030 648
s. Colbys Emory d. Oberland J Gem
Housleys B Moonglow 4-6 305-2X 15180 770
s. Liseter Brilliant d. Housleys Starlet Moonbeam
Edisto Farms Biz Heart 3-11 305-2X 14380 692
s. Lake Louise Queenies Blaze d. Edisto Farms J Hurdy
PARNELL, STEWART E., LITTLE FALLS FARM, PIFFARD
Marty of Little Falls 3-4 305-2X 11470 548
s. Woodacres Leaders Trumpeter d. Elm Summits Marta
PECK, G. HAROLD, PECKHURST FARM, SCHUYLERVILLE
Peckhurst Pearletta 2-3 305-2X 10120 526
s. Castle Brook Pearlette King d. Peckhurst Elsie
Colleens Peckhurst Beauty 2-1 305-2X 10020 486
s. Margendell His Majesty d. Monahans Farm Colleen
PECK, WILLIAM H., WELCOME STOCK FARM, SCHUYLERVILLE
Welcome K P Kit 4-8 305-2X 11870 602
s. Fairlawn K Pharaoh d. Langmore Dominant Kitty
PINE GROVE DAIRY, INC., PINE GROVE FARMS, DUANESBURG
Pine Grove Wellas Wilma 6-11 305-2X 13130 661
s. Langmore Dominant Pine Grove d. Pine Grove Wendys Wella
Pine Grove Duane Promise 2-5 305-2X 10480 506
s. Fairlawn K Pharaoh d. Pine Grove Pansys Polly
RIPLEY, ROLAND, RIPLEY FARM, CORTLAND
Stevers Superior Van 7-5 297-2X 12160 564
s. Ideals Jans Superior d. Stevers Baroness Vanilla
RYMPH, ERNEST A. & SONS, PLEASANT KNOB FARM, GREENWICH
Pleasant Knob E Dot 7-11 291-2X 12660 559
s. Hickory Ridge S Esquire d. Pleasant Knob S Dotty
Rosendahl Diamond Loisette 7-1 284-2X 12880 640
s. Langmore Diamond Jim d. Lois of Orchard Brook
SOMES, BARTON R. & GARY B., CIRCLEVIEW FARM, MEMPHIS
Circleview Mos R Ann 6-10 293-2X 12200 568
s. Moreau Farms Chief d. Circleview Vantons Rosilda
Circleview Billys Teena 3-7 305-2X 10770 517
s. Burgers Place Billy d. Circleview Chancellors Roberta
Circleview Mos Echo 2-11 301-2X 106660 546
s. Moreau Farms Chief d. Circleview Chancellors Ritzy
Circleview Fortunes Lynn 2-0 276-2X 10240 535
s. Yellow Creek S Fortune d. Circleview Mos Lucile
Circleview Hannibals Bess 2-0 300-2X 11660 548
s. Fairlawn K Hannibal d. Circleview Chals R Babe
Circleview Fortunes Sheba 2-0 303-2X 11410 610
s. Yellow Creek S Fortune d. Circleview Mos Sibyl
VAN KLEECK, GEORGE, VAN KLEECK FARM, HOBART
Van Kleecks Aster 9-7 305-2X 14050 705
s. McDonald Farms Pre Leader d. Floaqua Farm Ajax Aster
Van Kleecks Nadene 2-4 305-2X 10510 559
s. Fairlawn K Pharaoh d. Murco Mo Nancy

NORTH CAROLINA

WILLIAMS, J. J., JR., MOUNTAIN VIEW FARM, CLEVELAND
Williams Viscount Susie 2-0 304-2X 9810 529
s. Henslee Farms Viscount d. Grace S Susie

OHIO

ADKINS, CHARLES P., CLEARVIEW FARM, SAINT HENRY
Clearview Skys Doll 14-7 305-2X 11490 528
s. Franchester Free Scimeter d. Clearviews Freeman Dolly
BEACH, HAZEL H. & SOMMERS, ROBERT D., COGNIAC FARM, LONDON
Cogniacs Royal Deneen 6-9 296-2X 12760 626
s. McDonald Farms Royal Zebo d. Cogniacs Jolly Doreen
Cogniacs Miss Jessie 3-7 305-2X 10830 581
s. Cogniacs Brilliant Henry d. Cogniacs Jolly Jezebel
BEILER, PAUL & EDWARD, HICKORY GROVE FARM, BELLEVUE
Cedar Brook Deputy Geneva 8-8 305-2X 13140 526
s. Western Glow Deputy d. Cedar Brook Colonels Delaine
BELDON, PAUL, HILDIEMAID FARM, VAN WERT
Hildiemaid Pre Star B 15-6 305-2X 14520 559
s. Sun-Blest Farms Prince d. Hildiemaid Hazel B
Hildiemaid Flashs Joan B 5-7 305-2X 12880 674
s. Fritzlyn Jeanettes Flash d. Hildiemaid Lotus B
Hildiemaid Supreme Jennie B 4-3 305-2X 11330 473
s. Yellow Creek Jewel Supreme d. Hildiemaid Pre Honora B
Hildiemaid Flashs Paula B 3-9 305-2X 11080 635
s. Fritzlyn Jeanettes Flash d. Hildiemaid Crowns Pauline B
BOCKBRADER, RAYMOND, RAELYN FARMS, PEMBERVILLE
Raelyn Farms Z Karen 2-4 305-2X 9940 475
s. McDonald Farms R L Zebulon d. Raelyn Farms M Hope
BOUTON, M. C. & SONS, KOKOSING FARMS, MOUNT VERNON
KoKosings Free Plum 8-6 305-2X 14010 690
s. Franchester K F Jester d. KoKosing Halleys Lue
KoKosings Defenders Zero 6-6 305-2X 13200 583
s. Coldsprings Defenders Forester d. KoKosings Western Fanita
KoKosings Dons Bea 5-5 305-2X 12090 603
s. Yellow Creek Bft. Don Lee d. KoKosing H Rosalee
KoKosings C Ermine 3-1 305-2X 11560 556
s. Franchester Cecilias Bonanza d. KoKosings Dons Bea
BROWN, J. E., BROOKDALE FARM, WELLSTON
Brookdale Fames Marie 2-5 305-2X 10640 484
s. Henslee Farms V Fame s. Spring Meadow Rose Marie
CEDARBROOK FARM, INC., BELLVILLE
Diplomats Anne Tamy 5-7 305-2X 12040 530
s. Mulhocaway Butterfat Diplomat d. Leaders Tania Anne
Cedarbrook Commander Lola 3-9 305-2X 14350 629
s. Rosewood Royal Commander d. Cedar Brook Colonels Blossom
B P B Joys Jane 3-9 305-2X 11430 561
s. Burgers Place Billy d. Leaders Primrose Joy
Cedarbrook Marks Nelda 2-4 305-2X 10030 438
s. Deep Lake Bonanzas Mark d. Russada Linny
Cedarbrook Premier Nadyne 2-3 305-2X 10990 484
s. Ansmil Augustas Premier d. Hickory Groves Samson Gladys
Snowdrop of Old Home Farm 1-11 305-2X 10180 447
s. Franchester Cecilias Bonanza d. Hildiemaid Chums Lotus
EBERHARD, WALTER A. & SON, EBER-LEA FARM, GROVE CITY
Eber-Lea Princess Cleopatra 2-4 305-2X 10930 556
s. Eber-Lea Farms Prince d. Eber-Lea Bonanzas Duchess
Corn Belt Farms Lulu 2-0 305-2X 11450 591
s. Corn Belt Farms Champion d. Corn Belt Farms Leah
Eber Lea Nances Coquette 2-0 305-2X 11620 481
s. Norgerts Royal Nance d. Eber-Lea Flashs Etiquette

Jennifer of Peaceful Acres 2-4 302-2X 10170 478
s. Franchester Cecilias Bonanza d. Roberta of Peaceful Acres
FARNHAM, RONALD F. & SONS, AL-PHINE GUERNSEY FARM, EDGERTON
Al-Phine Char Buttermiss 6-8 305-2X 12420 521
s. Al-Phine Bright Onward d. Al-Phine Star's Buttermaid
FISHER, ARTHUR & SONS, LONDON
Kem-Mar Pattys Parma 6-10 305-2X 11590 581
s. Blakeford Transfer d. Confidents Patty Anna
FORTKAMP, CARL, GOLD BANNER FARM, COLDWATER
Gold Banner F Glenda 4-6 305-2X 13190 661
s. Gold Banner Farms Favor d. Collinwood Fancy Glen
GUINTHER, WARREN, NEVADA
Wernida C Bonanza Delight 2-8 305-2X 10620 519
s. Franchester Cecilias Bonanza d. Wernida Butterfat Prudence
HARVILLE, ARTHUR, AVALON GUERNSEY FARM, NEW MILFORD
Glenco Peers Linda 8-2 305-2X 11530 533
s. Franchester Models Peer d. Avalon Patriot Wilma
HARVILLE, C. J., GLENCO FARM, NEW MILFORD
Glenco T C Faithful 3-0 295-2X 10380 451
s. Gayoso View Top Command d. Glenco Bart Faith
HAWKINS, DWAIN & FAMILY, JANDE GUERNSEY FARM, NEW WATERFORD
Jande Top Lavina 2-5 305-2X 10070 508
s. Gayoso View Top Command d. Jande Supremes Larraine
HEIDRICH, JAMES K., HAPPY HILL GUERNSEYS, HARRISON
Happy Hill Trans Beauty 6-6 305-2X 11770 551
s. Blakeford Transfer d. Nu-Maid Bounty
Happy Hill Pat Nellie 4-1 279-2X 11060 544
s. Emorys St. Patrick d. Happy Hill Necia
HOYER, RALPH W. & PRICE, PAUL L., SPRING HOLLOW FARM, LAKEVILLE
Breezy Away Nobles Karen 2-11 305-2X 10360 456
s. Spring Hollow Transfers Noble d. Breeze-Away Tonys Queen
Spring Hollow Star Moonglow 2-0 305-2X 9510 459
s. Edisto Farms Flashs Star d. Tagalongs Maybelle
KLAMFOTH, DONALD L., MAPLE LAWN FARM, CANAL WINCHESTER
Maple Lawn Princes Lottie 2-8 305-2X 10400 544
s. Eber-Lea Farms Prince d. Maple Lawn Lustrous Jean Ann
KOHLER, THEODORE E., MARODORE FARM, CANAL WINCHESTER
Marodore Charming Jean 12-1 300-2X 12770 520
s. McDonald Farms P Luck Charm d. Marodore Jeanette
KURTZ, JOHN B., KURTZ FARMS, MILLERSBURG
Villa-Way Jolly Velvet 8-1 305-2X 11420 513
s. Villa-Way Jolly Boy d. Villa-Way Pre Satin
LOW, G. W. & D. W., MILLCREEK FARM, MARYSVILLE
Millcreek Bonanza Angela 2-7 305-2X 10000 476
s. Franchester Cecilias Bonanza d. Millcreek Harmony Angela
OELKER, HAROLD, OELKER FARM, URBANA
Oelkers Actor Pansy 8-7 305-2X 11410 439
s. Oelker Farms Actor d. Oelkers Grantleys Pansy
OHIO STATE UNIVERSITY, COLUMBUS
Ohio Argo Beam 9-10 305-2X 12750 539
s. Gray Haven Argos Patriot d. Ohio Dreaming Sunbeam
Ohio Barts Transfer Lila 4-5 305-2X 12090 608
s. Yellow Creek Butterfat Bart d. Ohio Transfer Lila
Ohio Bonanzas Lea 2-8 305-2X 11140 602
s. Franchester Cecilias Bonanza d. Ohio Transfer Lea
OSTERMEIER, CHARLES & W. H., OSTERLEA FARM, MIDLAND
Mel-O-Mark Trans Freda 7-1 305-2X 11860 523
s. Blakeford Transfer d. Mel-O-Mark Jolly Freda
Mel-O-Mark Jolly Mitsie 4-11 305-2X 12490 604
s. McDonald Farms Jolly Tailor d. Tarbell Valroyal Monarda
Osterlea Farms Reporter Bounty 4-10 305-2X 11850 577
s. Northern M Reporter d. Mel-O-Mark Jolly Bounty
Osterlea Farms Reporter Floss 4-10 305-2X 12560 528
s. Northern M Reporter d. Mel-O-Mark Jolly Flora
Osterlea Farms Reporters Lee 4-0 305-2X 12870 584
s. Northern M Reporter d. Mel-O-Mark Jester Bountylee
Osterlea Farms Reporter Bliss 3-7 305-2X 12350 524
s. Northern M. Reporter d. Mel-O-Mark Jester Bliss
Osterlea Farms C T Patti 2-10 305-2X 11040 574
s. Ver-Dell Carmens Transfer d. Mel-O-Mark Jolly Patrice
PATTON, WILLIAM A., PATTONHOLM FARM, NEW LONDON
Pattonholm Della 6-8 305-2X 14660 750
s. Mulhocaway Butterfat Diplomat d. Pattonholm General Donna
PHILLIPS, CHARLES C. & SONS, MOUNT VERNON
Phillips's Harmony Thelia 4-2 305-2X 11810 552
s. Flying Horse Harmony Royalmost d. Philip's Butterfat Token
RENNER, KENNETH, KENMIR FARM, DALTON
Kenmir Le Esta 6-7 305-2X 11610 544
s. Spencer Farm Le Dynamic d. Kenmir Royal Etta
Saltcreek Rose Cheer 2-6 305-2X 10780 565
s. U Creek Bft Heartsease Rex d. Saltcreek Supremes Cheer
ROUSH, EDSON, LOCUST GROVE FARMS, RACINE
Locust Grove Topsy N 4-6 297-2X 13680 609
s. Ideals Narrator d. Locust Grove Tulip H
Dunfee Farms Judy 4-1 305-2X 10990 533
s. Ideals Narrator d. Dunfee Farms Queen Tootsie
Locust Grove Maud D 1-7 305-2X 8880 442
s. Mulhocaway Butterfat Dispatch d. Locust Grove Maud
SMITH, ANSON B. & FAMILY, ANSMIL FARM, HILLIARDS
Goldwood Navigators Nefertite 7-7 305-2X 13810 634
s. Curtiss Candy Navigator d. Goldwood Conquerors Countess
Mulhocaway Butterfat Hulloo 6-8 305-2X 12700 627
s. Mulhocaway Beauty Butterfat d. Mulhocaway Queen Hulver
Ansmil P Charm 4-11 305-2X 11310 524
s. Foremost J Cs Premier d. Ansmil D Keepsake
Ideals Tetons Susie 6-1 305-2X 13130 670
s. Ideals Teton d. Ideals Sheens W Susie
Del Eden Fond Message 6-3 303-2X 12000 584
s. Fritzlyn Jeanettes Flash d. Del Eden Maid
STOCKSDALE, HERMAN, MISSISSINEWA FARM, UNION CITY
Mississinewa Farms M Lisa 5-8 305-2X 12950 747
s. McDonald Farms Mister Anton d. Mississinewa Farms N Star
Mississinewa Farms M Tanya 3-4 305-2X 11110 670
s. McDonald Farms Mister Anton d. Mississinewa Farms Elizabeth
Mississinewa Farms C Enid 2-11 305-2X 10420 540
s. Mississinewa Farms N Chum d. Mississinewa Farms A Betsy
TEDROW, WAVE & SONS, GOLDEN GLOW FARM, DELTA
Golden Glow P Marietta 5-2 305-2X 11820 540
s. Villa-Way Fore Pierre d. Golden Glow Miriam K
TREASE, D. H., MAPLE SHADE FARM, UPPER SANDUSKY
Maple Shade Levity Clara 8-2 305-2X 14480 606
s. Flying Horse Clarinet General d. Maple Shades Levity Dutchess
Maple Shade Cheyennes Netta 3-10 305-2X 11130 510
s. Lake Louise Cedars Cheyenne d. Maple Shade D Annette
WACHTEL, FLOYD & FAMILY, SPRING WALK FARM, BIG PRAIRIE
Connies Jane of Spring Walk 7-3 305-2X 12480 492
s. Gray Haven Valors Lad d. Gray Haven Mainmast Content
Spring Walk Katys R Clara 3-4 305-2X 11050 522

Early REGISTRATION Makes CENTS

s. Flying Horse Harmony Royalmost d. Katys Abbie of Hawkins Farm
WEAVER, ORUS E., SUNRISE VALE FARM, BERLIN
SunRise Vales Pals Beauty 3-7 305-2X 13710 730
s. Ideals Craig d. SunRise Vales Pal
Kamplands Royal Springtime 3-5 305-2X 11330 555
s. Kamplands Flashs Royal d. Kamplands J S Sara
ZIEGLER, HOWARD J. LINDSAY, NELSON, FIRESIDE FARMS, GREEN SPRINGS
Fireside Gay Kings Lady 4-4 291-2X 11640 550
s. Fireside Argos Gay King d. Fireside Challengers Lady
ZIEGLER, H. J. & SONS, FIRESIDE FARM, REPUBLIC
Fireside Generals Pauline 4-4 305-2X 13760 714
s. Fireside Vals General d. Fireside Neros Pauline
Fireside Neros Bess 3-3 305-2X 11230 528
s. Hominy Hill Nero d. Fireside Lelia Bell

OREGON

BROWN, ORVILLE L., BROWNIES GUERNSEY FARMS, WOODBURN
Brownies Farms Constance 7-1 302-2X 11950 632
s. Brownies Farms Onward d. Idyl-Wild Farms T Contestant
HERTEL, FRANCIS, VANHER GUERNSEY FARM, CORNELIUS
Vanher Miss Lisa 4-2 365-2X 12640 722
s. Brownies Farms Optimist d. Vanher Bonds Lois
Vanher Miss Sparkle 3-4 365-2X 12730 609
s. Brownies Farms Optimist d. Prices Showboy Sunlight
OREGON STATE UNIVERISY, JOHN JACOB ASTOR EXPERIMENT STATION, ASTORIA
Tideland Jasons Harmony 6-5 305-2X 12640 722
s. Cla-ore Bonanzas Jason d. Tideland Ludlows Hanna
Tideland Hannibals Heiress 5-5 305-2X 12900 825
s. Tideland Ludlows Hannibal d. Tideland Dougs Hedy
Tideland Hannibals Allie 5-5 305-2X 11670 682
s. Tideland Ludlows Hannibal d. Tideland Lads Ardene
Tideland Hornets Sue 4-5 305-2X 12650 733
s. Franchester Kings Hornet d. Tideland Ludlows Sarah

PENNSYLVANIA

BIEVER, W. J. & SON, BIEVER FARM, SCHUYLKILL HAVEN
Alpha R Leaders Moonset 6-6 305-2X 12060 544
s. Woodacres Royal Leader d. Alpha Champions Moonlite
Alpha Superbs Lottie 4-4 305-2X 11570 548
s. Nyala Indigos Superb d. Alpha Champions Lotta
BOMBERGER, CYRUS Y., MEADOW WOOD DAIRIES, LEBANON
Naeflands Tuna 5-2 305-2X 11800 611
s. Colbys Gladiator d. Muna of Chestnut Grove
Drake Farms Billys Debbie 3-5 305-2X 10820 595
s. Burgers Place Billy d. Drake Farms Kings Deloris
Ideals Tetons Cornelia 3-5 305-2X 10630 528
s. Ideals Teton d. Ideals Beacons Cornelia
BROWN, DONALD G. & MARIE C., "APPLEBROOK GUERNSEYS", WAWA
Applebrook Billys Mirth 1-11 305-2X 9440 483
s. Burgers Place Billy d. Applebrook Ts Mirth
CAMPBELL, LEROY & SON, CREEKEDGE FARM, GROVE CITY
Jande Western Victory 8-0 305-2X 15140 710
s. Henslee Farms Westerner d. Jande Noble Actress
CELESTINE, A. J. & JAMES, ELSVIEW FARM, SCENERY HILL
Syringa of Elgercon 12-7 305-2X 11740 575
s. McDonald Farms Osirus d. Sunbeam of Elgercon
Prairie Lawn Levity Glee 10-8 305-2X 15410 712
s. Curtiss Candy Levity Heir d. Welcome In Favor Gem
Dumar Farm P H Tangee 4-10 305-2X 11440 596
s. Paxon Hollow Romulus d. Dumar Farm Flames Tangee
Elsview Farm V Dee 3-10 305-2X 12660 602
s. Charmels Hi Peers Victor d. Golden Harvest C Cosmos
Elsview Farm V Ginger 2-7 305-2X 11520 574
s. Charmels Hi Peers Victor d. Lone Oak G Gem
Rennwood Neptunes Judith 4-5 305-2X 14040 733
s. McDonald Farms Jolly Neptune d. Fairlawn D A Julie
FRIENDSHIP HILL FARM, NEW GENEVA
Friendship Idas P F Mary Lou 3-11 305-2X 12270 542
s. Grayce Farms Foremost Peerless d. Friendship Prince Fre Mary Lou
Friendship Rose C Nan 3-1 305-2X 10850 518
s. Friendship Roses Transfer d. Friendship Captain Nan
Friendship Rose Zela 3-0 305-2X 10410 493
s. Friendship Roses Transfer d. Langvalley N Nela
HARDING, CHARLES E., MAPLEVALE FARM, BROOKVILLE
Sterling Juba 6-7 292-2X 11810 570
s. Hominy Hill Benefactor d. Sterling Jubilee
Maplevale Leading Honeybee 3-8 276-2X 11270 499
s. Maplevale Fairlawn Leader d. Golden Rose Butterfly Nectar
Mahoning Valley Oneida 3-5 305-2X 12460 606
s. Chedco Janets King d. Milly
HAZEN BROS., HAZEN FARM DAIRY, ELLWOOD CITY
Hazen Bros Gabriels Lilac 4-1 305-2X 11380 546
s. Colbys Gabriel d. Hazen Bros H S Lois
Hazen Bros J C Linda 3-2 273-2X 10720 431
s. Foremost Qualitys J C d. Hazen Bros H S Lois
HUBER, S. H., EDGEWOOD FARMS, DALTON
Grayce Farms Actors Cassie 3-11 305-2X 12380 612
s. Fairlawn Actors Foremost d. Grayce Farms Foremost Cassie
LEADER, GUY A. & SONS, INC., LEADER FARMS, YORK
Laurel Cliff Miss Aliza 11-8 305-2X 11850 553
s. Western Glow Achievement d. Laurel Cliff Agatha
Leaders L Veda 7-1 305-2X 15550 668
s. Flying Horse Generals Leader d. Miniborya F H Lady Violet
Leaders K J Beth 4-7 305-2X 13470 597
s. Quincy King John d. Laurel Mills G P Blossom
Leaders S Connie 4-5 305-2X 13450 631
s. Fairlawn S Sailor Boy d. Laurel Mills Colette
Leaders S Gracie 4-6 305-2X 13140 641
s. Fairlawn S Sailor Boy d. Windybrook Gretalong
Leaders M D Pam 3-7 305-2X 11410 553
s. Mark of Dawn d. Lazy River Aces Patience
LISETER FARM-JEAN L. A. DU PONT, NEWTOWN SQUARE
Arrus K Princess Ramona 13-6 305-2X 11490 450
s. Franchester Free King d. Arrus Princess Ramona
Liseter Brilliant Secret 10-7 305-2X 11620 550
s. Liseter Brilliant d. Liseter Mistress Secret
Blakeford Bright Girl 4-6 305-2X 11760 570
s. Liseter Brilliant d. Mt Ephraim A M Golden Girl
MADEIRA, EUGENIA C., CRUMDALE FARM, BERWYN
Ludlow Flash Sunglow 5-7 305-2X 14220 663
s. Fritzlyn Jeanettes Flash d. Ludlow Rexs Sungift
McCONNELL, HOWARD H., MEETINGHOUSE LANE FARM, HONEY BROOK
Meetinghouse Lane M S Persus 4-10 305-2X 14560 708
s. Fairlawn Milkmaids Steadfast d. Meetinghouse Lane Pretor Pet
MYERS, MERVIN K., PINEY LANE FARM, LITTLESTOWN
Piney Lane Cavaliers Prim 4-10 305-2X 11390 636
s. Nyala Kings Cavalier d. Eastside K Polka
RUTTER BROTHERS, YORK
Rutter Bros Superiors Kate 4-5 305-2X 13630 635
s. Ideals Pattys Superior d. Coskerys Kim
Rutter Bros Hustlers Gail 4-1 305-2X 12760 729
s. Mulhocaway Butterfly Hustler d. Rutter Bros Ideals Goldie
Rutter Bros Superiors Regal 3-2 305-2X 13990 779
s. Ideals Pattys Superior d. Belle Terre Patrick Regina
SMITH, R. W. & BROS., HOLLIDAYSBURG
Lodemasters Trixie 3-6 304-2X 12070 593
s. Osborne Hill Lodemaster d. Goldens Royal Ma Rose
VALLEY ACRES, INC., HELLAM
Laurel Cliff Dame Laverne 4-6 305-2X 11620 557
s. Mulhocaway Butterfat Dispatch d. Laurel Cliff B I Laura
WITMER, KERMIT L., KEREST FARM, DALMATIA
Kerest Steadfasts Melody 2-5 305-2X 11060 463
s. Kerest Bonanzas Steadfast d. Kerest Curtis Mapual
WITMER, NELSON E., EAST MALTA FARMS, DALMATIA
Betty of Meadow Brook Farm 10-7 305-2X 13330 601
s. Coldsprings Beautys Archer d. Leonita of Red Ridge Farm
WITMER, RAYMOND F. & LOUISE A., PENN DEL FARM, WILLOW STREET
Beaulea Perfect Anne 8-6 305-2X 13400 604
s. McDonald Farms Fore Perfection d. Beaulea Footprints Anita
WOODS, DAVID J., SHADOW LAWN FARM, TRANSFER
Shadow Lawn Dukes Doretta 4-5 305-2X 12290 566
s. Shadow Lawn Sovereign Duke d. Shadow Lawn Dons Della

RHODE ISLAND

RHODE ISLAND, UNIVERSITY OF, KINGSTON
Rhody Pareka Mary 2-3 305-2X 10410 533
s. Old Homestead C A B A Phareka d. Rhody Brilliant Marigold

SOUTH CAROLINA

EDISTO FARMS, DENMARK
Edisto Farms S June 2-9 305-2X 10750 534
s. Edisto Farms Flashs Star d. Edisto Farms M Junette
MACK, F. W., MECCA-ROSE GUERNSEYS, NORTH
Mecca Astor Rose 2-11 305-2X 10590 515
s. Langwater Pippins Supreme d. Evergreen Philamistry

TENNESSEE

HOLMES, LOUIS, TWIN OAK'S FARM, SPRINGFIELD
Twin Oaks Theodore 9-9 305-2X 13040 494
s. Hermitage View Laddies Buster d. Sunny View Messengers Tillie
HOUSLEY, LEE, RIDGEWAY FARM, RICEVILLE
Howglad Farm Gigi 3-0 305-2X 10580 459
s. Howglad Farm Bonanzas Gerald d. Howglad Farm Gildaglow

VERMONT

BIGELOW, DONALD A., ROYAL TERRACE FARMS, BETHEL
Royal Terrace Farms Roslind 3-10 305-2X 11230 588
s. Curtiss Candy Maries Curtiss d. Dreamwold Rosylen
Royal Terrace Farms Vikie 3-9 294-2X 11550 568
s. McDonald Farms Rival Viking d. Royal Terrace Paragon Princess
Royal Terrace Farms Dorothy 3-7 305-2X 11220 502
s. Gayoso View Top Command d. Dreamwold Daretha
Royal Terrace Farms Prudence 3-8 299-2X 14780 624
s. Gayoso View Top Command d. Dreamwold Prue
Royal Terrace Farms Bon Rosett 2-7 305-2X 13390 610
s. Nyala Ermines Bonanza d. Dreamwold Rosylen
JANEWAY, E. G., MIDDLETOWN FARM, SOUTH LONDONDERRY
Middletown Fair Belle 4-5 305-2X 11250 580
s. Flying Horse Fair Hollistan d. Middletown Senorita Belinda
Eloise W S Elsie 1-11 305-2X 9540 517
s. Willow Spring Bft. Supreme d. Altairs Eloise

VIRGINIA

BRUBAKER, DANIEL W., SHENMONT FARM, DAYTON
Shenmont Marcus Mamie 2-9 305-2X 11650 602
s. Shenmont Royal Leslie Marcus d. Shenmont Autocrat Min
Lipe of Signal Knob 2-2 305-2X 10010 512
s. Holliknoll Challenger d. Lucetta of Signal Knob
CAMP, W. M., EST., HOLLIKNOLL FARM, FRANKLIN
Topmost Jesters Charlotte 3-7 305-2X 13790 595
s. Edisto Farms Flashs Jester d. Topmost Hornets Cinda
CHASE, J. F. & SON, BUNKER HILL FARM, WHITE STONE
Bunker Hill F Millie 2-0 278-2X 10330 487
s. Bayville Judge of Fortune d. Bunker Hill B C Minnie
CLARK, E. LYLE, JR., CLARKDALE FARM, STUART
Clarkdale Sargons Elsie 2-8 305-2X 10280 447
s. Edisto Farms Princes Sargon d. Clark Farms Raider Della
CLARK, J. MYRON, RED LEVEL FARM, STUART
Red Level Chic Pola 2-0 305-2X 9600 432
s. Edisto Farms Princes Sargon d. Red Level Golden Polly

WASHINGTON

BOSSE, HERMAN & WALTER, WALMAR FARM, SNOHOMISH
Pleasant Views Blanche 6-0 305-2X 12280 565
s. Flying Horse Rosas King d. Pleasant Views Cheryl O'War
GRAYSMARSH FARM, INC., SEQUIM
Cedarcroft Wades Fril 7-2 305-2X 13190 749
s. McDonald Farms Rival Wade d. Cedarcroft Masters Flower
Baker View Belladell 6-3 305-2X 11820 570
s. Noelbrook Roses Warrior d. Baker View Belldame
Graysmarsh D April 2-6 305-2X 10680 628
s. Graysmarsh Dagger d. Loerland Dashers Adelle
JOHNSON, ALBERT, DENNY-DALE FARM, MOUNT VERNON
Denny-Dale Trojans Beautina 2-10 305-2X 10920 485
s. Langwater C Trojan d. Denny-Dale Warriors Beautiful
MEYER BROS., DELPHI DELL FARM, OLYMPIA
Delphi Dell Gabriels Bessie 8-1 305-2X 13680
s. Cedarcroft Pilots Gabriel d. Bess of Meadows
NEWMAN, LAWRENCE M., NEW HAVEN GUERNSEY FARM, PORT ORCHARD
New Haven Masters Ellen 12-0 305-2X 11550 530
s. Cedarcroft Masters Sweepstake d. Delphi Dell Lucky Ella
ROBINSON, C. A. & SON, ROBINDELL FARM, SEQUIM
Robindell Jeannine 3-10 305-2X 11300 517
s. Elmwood Farms Chips Prince d. Robindell Esquire Jest
Robindell Early Evening 3-7 305-2X 11780 550
s. Robindell N W Earl d. Robindell Lady Edna

Arizona Farms Guernseys (since 1926) Nihighan Farms Guernseys

RANCH: 4000 S. 51st Ave. Phone 253-8267

OFFICE: 507 Sec. Bldg., PHOENIX 85004. Phone 258-6121

SELLING . . . A LORD ARIZONA Out Of Our 3 Times EXCELLENT — "BRILLIANT"

16TH GREEN MEADOW SALE, SAYRE FARM

PHELPS, N. Y., MONDAY, OCTOBER 17

ARIZONA FARMS LADY CREAMPUFF (VG '65)

Born January 1, 1962. Due October 13, 1966 to Arizona Farms Somajesty, 1st Jr. Yr. Bull, Great Western, California, New Mexico, Arizona, 1965. Res. Gr. Ch., Great Western, 1965, 4th at the National. He is by Arizona Farms Sonofthesouth out of a twice VG daughter of Mulhocaway Beauty Butterfat.

Her Sire

Arizona Farms Lord Arizona

A son of **Sterlingold Lord Emory**, he by **Sterlingold Melinda's Majesty** ($46,000), son of **Coronation Melinda** (E 3 times). $31,000, 2nd high bull and high cow at public auction for all time, and out of **Sterlingold Phoebe** (VG), $7,500, 14487—855—Sr4—365C—3x. **"Phoebe"** is also dam of **Sterlingold Martha** (VG 4 times), 18766—*1165—5yrs—365—3x.

Her Dam

Liseter Brilliant Creampuff (E 3 times)

8092—420—2-8—305—2x

Sire: **Liseter Brilliant**

193 daughters, mostly AI, 386 records average 10066—514—M.E.—305—2x, 167 classified average 85.1%.

Her Sire's Granddam

Arizona Farm's Carrie 2d (E '50 '52), 10028—421—Jr2HIR—282—2x, *13393—665—Jr3—305C—3x, Former milk Class Leader, 14005—670—5yrs—305C—3x, 12786—573—6HIR—305C—3x. Sire: **Mabeth's Hero of Arizona Farms.**

Her Sire's Dam

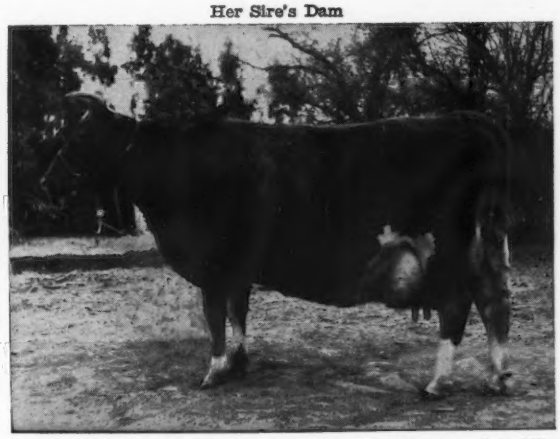

Arizona Farms Miss Arizona (E 6 times), 11908—613—Jr3—365—3x, 12144—593—6yrs—328C—3x. Sire: **Mabeth's Hero of Arizona Farms.** Dam: **Arizona Farm's Carrie 2d** (see opposite).

Plan To Visit Our Herd — You Are Always Welcome

THE 16TH GREEN MEADOW SALE, SAYRE FARM, PHELPS, N. Y.

Mr. & Mrs. Sayre MacLeod, Owners
Tel. 548-8054 (Area 315)

MONDAY, OCTOBER 17, 1966 — 1:00 P.M.

Paul Fleming, Manager
Tel. 548-3162 (Area 315)

SELLING 72 HEAD — 5 BULLS — 45 COWS — 22 BRED HEIFERS

We know of no other consignment sale in the history of the Guernsey breed where there were **FIVE GETS OF SIRE**, by **FIVE** of the **BREED'S GREATEST SIRES**, offered. See the September 23 Journal, pages 434, 435, for the "Jolly Val" and "Top Command" Gets.

WYNO HAMLET'S HORNET

4 Daughters Selling

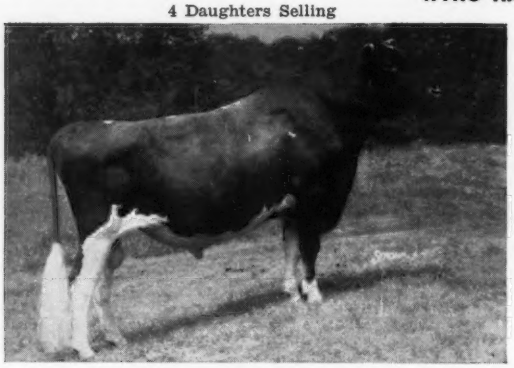

Wyno Hamlet's Hornet
Sold for $11,000, 1961 Green Meadow Sale to Hanover Hill and Golden Harvest. "Hornet" is a double "Helena". He is proving to be one of the top sires of the breed. Sire of 1st Jr. Get and Jr. Ch. at N. Y. and Pa. All-American shows, 1966; 1st 2-Year-Old Futurity, N. Y., and Gr. Ch. Bull, Conn., 1966.

A Daughter In The Sale

Golden Harvest Wyn Maida
11918—522—Sr2DHIR—305—2x
Due 11-1-66 to Cedarbrook Polly's Emory. "Maida" is one of the top daughters of "Hornet". She is out of a granddaughter of Cosquay's Country Maid (E), a top female line. She is carrying a very valuable calf.

OTHER "HORNETS"

Hanover Hill H. Joan
Due 11-1-66 to Western Glow Darimost. Her Dam, Hanover Hill D., is from the same female family that produced Hanover Hill Beauty, Gold Star Dam.

Hanover Hill H. Isabel
1st Sr. Yr. & Jr. Ch., Dutchess Co. & N. Y., 1966. Member 1st Jr. Get, N. Y. & Pa. All-American, 1966. Due in February to Golden Herd L. Honorable.

Golden Herd Ada
Fresh in August with a beautiful udder. She is out of **Willowby's Ava**, 13970—630—5DHIR—305—2x. Next Dam: **Kitchener Ava**, 13319—690—5yrs—365—3x.

YELLOW CREEK S. FORTUNE, AI GOLD ★ SIRE

He is a son of **Yellow Creek Jewel Supreme** out of **Yellow Creek Rose Spot**, *16131—*880—Sr3HIR—365—2x. "Fortune" is becoming one of the most appreciated sires of the breed. **There are 4 daughters selling.**

From Sayre Farms
Sayre Farms Fortune's Althea
Born Oct. 25, 1964. Due 12-6-66 to Raemelton Jolly Ce Vern. "Althea" is out of **Dewan Farms Ne Chelly**, she out of **McDonald Farms Miss Alva.**

From Greystone Farm
Greystone Fortune's Vale
Born Nov. 17, 1964. Due 2-11-67 to Raemelton Jolly Ce Vern. "Vale" was 3rd Sr. Yr., N. Y., 1966. She is out of one of the good daughters of Moreau Farms Chief.

From Pine Vista

Welcome Fortune Pam
Born July 2, 1964. Due 12-3 to Welcome Flash's Hollirex. "Pam" is out of **Welcome Challenger's Winnie** (VG), 13270—598—12DHIR—305—2x, she also dam of Welcome Pharaoh's Winnie (VG), 21117—952—7DHIR—365—2x.

From H. Sherman Lake, Maple Lawn Farms, Lyons, New York.

Ginette F. Star
A beautiful heifer due in December to a son of Moreau Farms Chief. Her dam, with 12670—596—5DHIA—2x, is by Argilla Bright Star's Brutus.

Sale Headquarters, Chanticleer Motor Lodge, Geneva, New York. Please write for reservations early, and state that you will be attending the Green Meadow Sale as a block of rooms have been reserved.

Sale Managed By — For Catalogs Write: THE MERRYMAN COMPANY, SPARKS, MD. 21152

John B. Merryman
Phone: 771 - 4321 — Area 301

George W. (Dutch) Snyder
Phone: Drums, Pa. 788 - 3029 — Area 717

ger
15)

of
ets.

the
of
ing

er.
630
her

ng

n.
he

"
R
),

k.

ns
la

be

r
7